

NARRATIVE:

The purpose of this survey is to stake the following described parcel so a fence can be built: That portion of the South Half of the Northeast Quarter of Section 22 lying West of the Railroad Right-of-Way (included in Deed, B. 221, Page 193) and that portion of the NW 1/4 of the NE 1/4 of Section 22 lying South of the "A" Line Canal Right-of-Way and South of that parcel described in a Deed to McAhren, recorded on R.14, Page 1034. (Deed to State of Oregon, B. 276, Page 355.)

The bearings and the subdivision of this section are based on My 1991-2 County Remonumentation Survey.

LEGEND:

- Fnd. 2 3/8" Brass Cap set by Me in 1991-2 County Remonumentation Survey, unless otherwise noted.
- Set 5/8" x 30" rebar with plastic cap #951.

REGISTERED PROFESSIONAL LAND SURVEYOR

G. Dennis Edwards

OREGON
JULY 16, 1971
G. DENNIS EDWARDS
951

Bearing Base My 1991-2 County Remonumentation Survey.

589°27'41"E 2625.01'

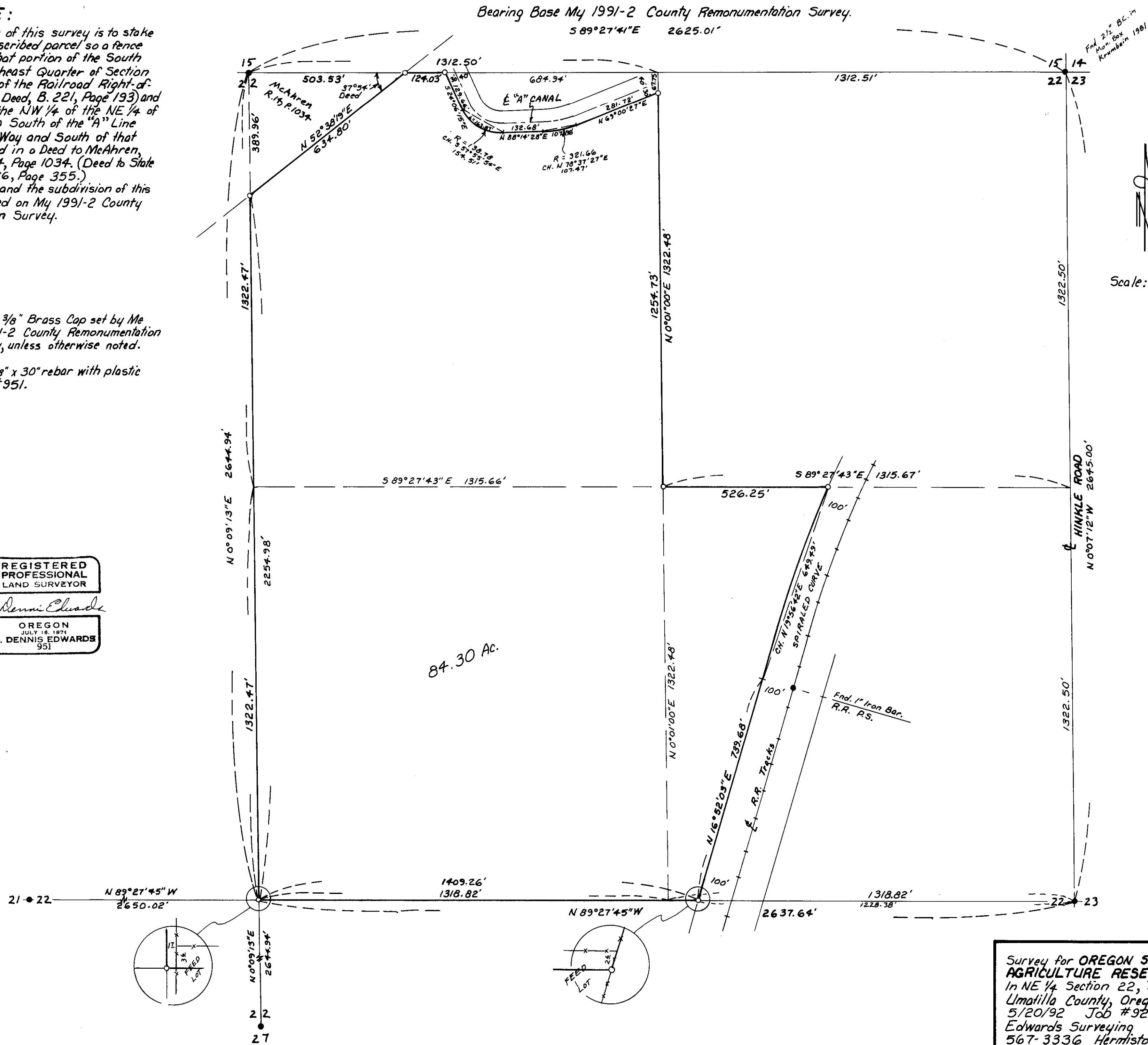

Fnd. 2 3/8" Brass Cap
Mon. Box
Krumbein 1981



Scale: 1" = 200'

RECEIVED BY
Umatilla County Surveyor
Date: 11-92
Rec'd By: *SK*
No. 92-136B

Survey for OREGON STATE UNIVERSITY
AGRICULTURE RESEARCH CENTER
In NE 1/4 Section 22, T4N, R28E, W. M.,
Umatilla County, Oregon
5/20/92 Job #9205039
Edwards Surveying, P.O. Box 763
567-3336 Hermiston, Oregon 97838