

LEGEND

- - FOUND 1/2" IRON PIN FROM RICE ADDITION PLAT SURVEY.
- - FOUND 5/8" IRON PIN FROM RICE ADDITION PLAT SURVEY.
- ⊙ - SET 5/8" X 30" IRON PIN WITH 1 1/2" YELLOW PLASTIC CAP MARKED "W.R. WELLS, PLS 1106".
- - SET 2" X 2" X 10" WOOD HUB AT CORNER POINT TO AVOID BURIED ELECTRICAL CABLE.

- NOTES: ① LOT LINE MEASUREMENTS SHOWN ON THIS SURVEY ARE IDENTICAL WITH PLAT RECORD.
 ② RECORD UTILITY EASEMENTS ARE SHOWN FOR LOT 20 ONLY.

NARRATIVE OF SURVEY

THE PURPOSE OF THIS SURVEY WAS TO RE-ESTABLISH CERTAIN MISSING CORNERS ON LOT 20, BLOCK 8, RICE ADDITION.

THE NORTHEAST AND SOUTHWEST CORNERS OF THE LOT HAD BEEN DESTROYED BY CONSTRUCTION AND LAND-SCAPING, AND WERE RE-ESTABLISHED AS SHOWN ON THIS MAP.

THIS SURVEY WAS MADE WITH A 2 PERSON CREW USING A LIETZ SET 3B TOTAL STATION.

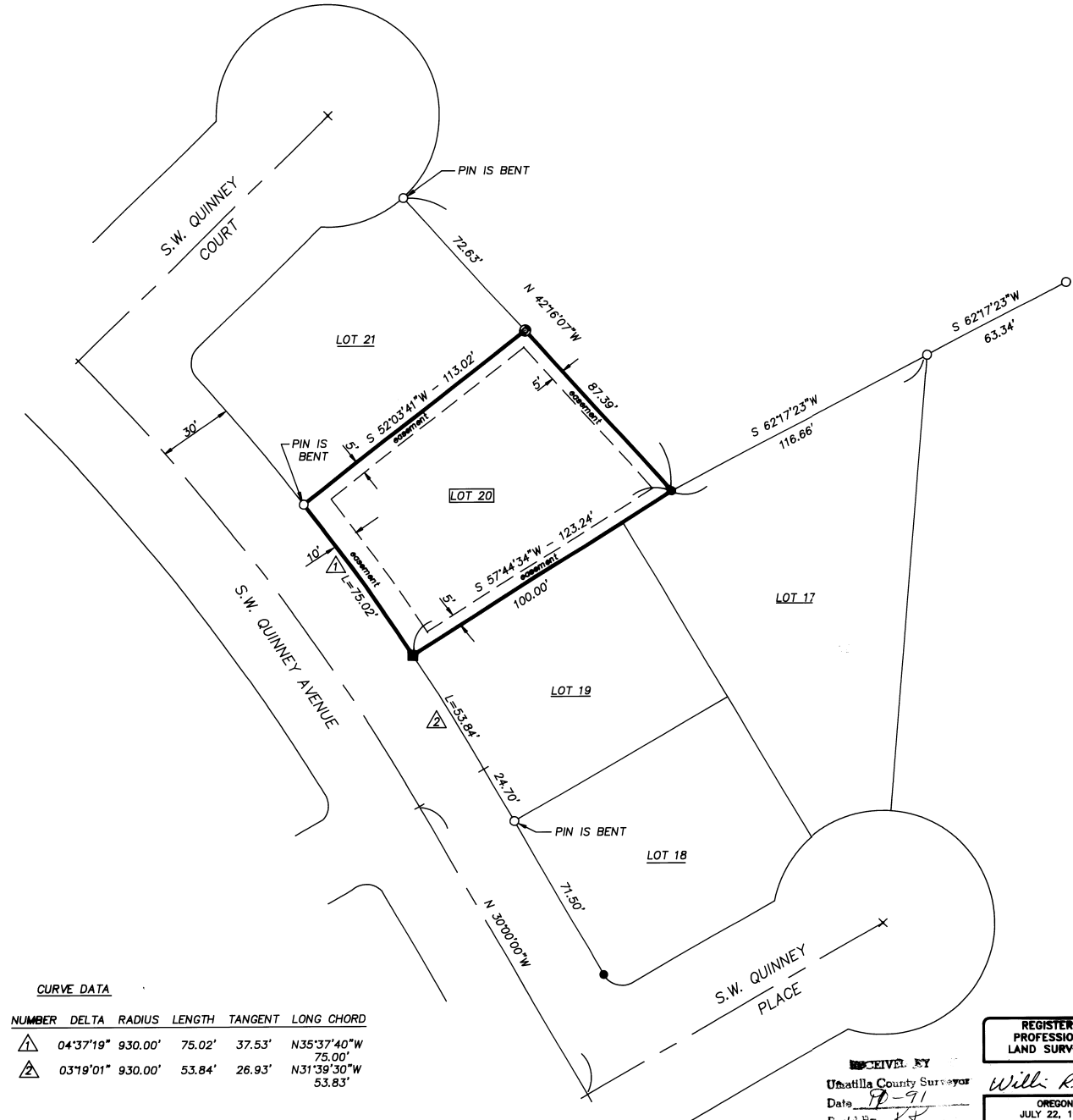

CURVE DATA

NUMBER	DELTA	RADIUS	LENGTH	TANGENT	LONG CHORD
△	04°37'19"	930.00'	75.02'	37.53'	N35°37'40"W 75.00'
△	03°19'01"	930.00'	53.84'	26.93'	N31°39'30"W 53.83'

REGISTERED PROFESSIONAL LAND SURVEYOR

RECEIVED BY
 Umatilla County Surveyor
 Date 8-91
 Rec'd By KT
 No. 91-67-B

WILLIAM R. WELLS
 JULY 22, 1977
 WILLIAM R. WELLS
 1106

WILLIAM R. WELLS, PLS
 357 N.E. HWY. 11
 P.O. BOX 1896
 PENDLETON, ORE. 97801
 PHONE: (503) 276-6362

DATE 8/5/91 DR BY: WQ
 CK BY: WRW NO: 91-110

PROJECT:
 SURVEY FOR
 O'DEA
 LOT 20, BLOCK 8,
 RICE ADDITION TO PENDLETON.
 LOCATED IN THE SW1/4
 OF SECTION 16, T2N., R3E., W.M.
 UMATILLA COUNTY, OREGON

\\ODEA.DWG