

NARRATIVE: The purpose of this survey is to set the corners of that parcel described in deed to R.W. KASARI B. 284, P. 280, for a future sale and to survey & describe a paved driveway along the north boundary of said parcel which is used for access to the shop & parking area.

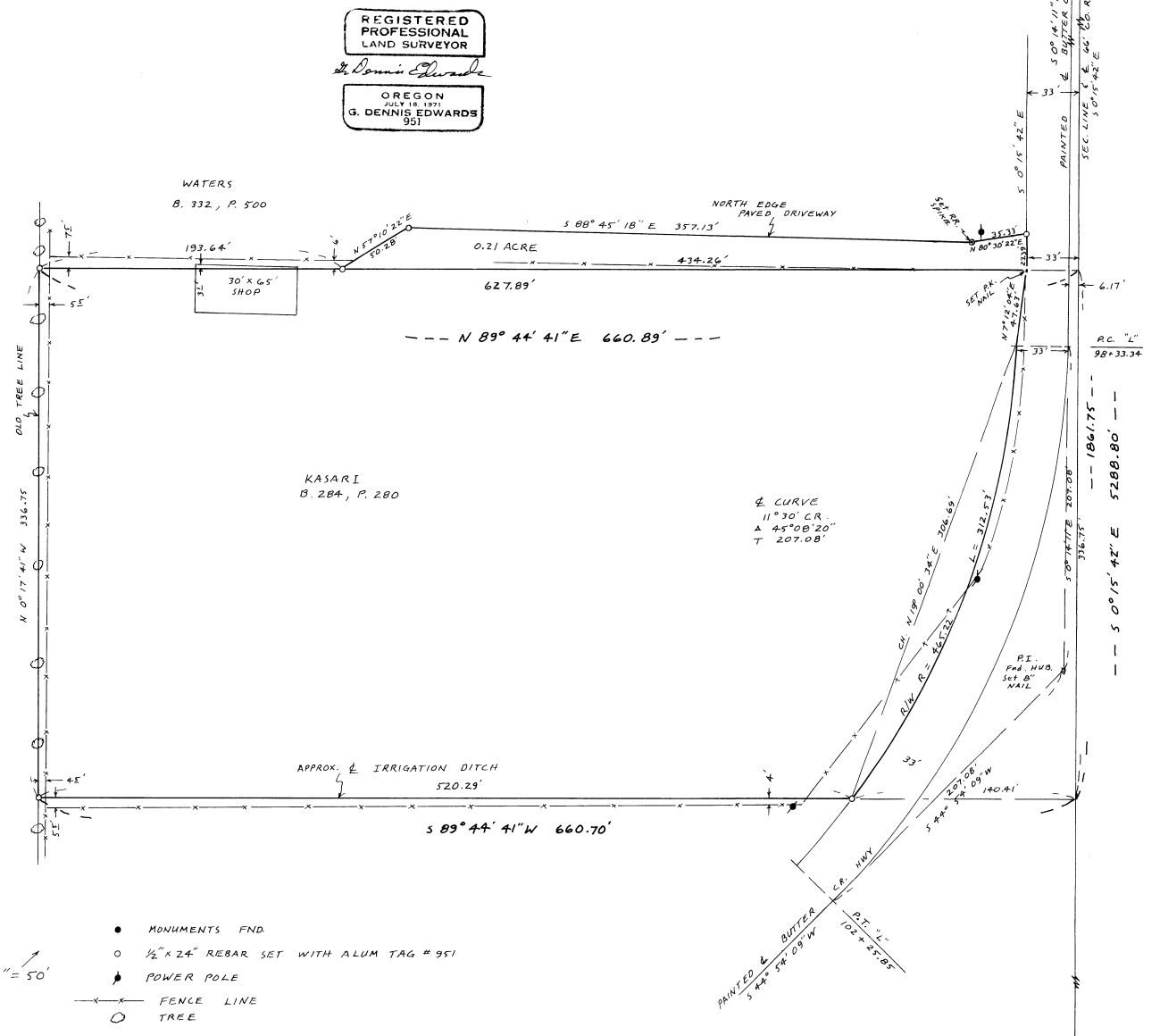
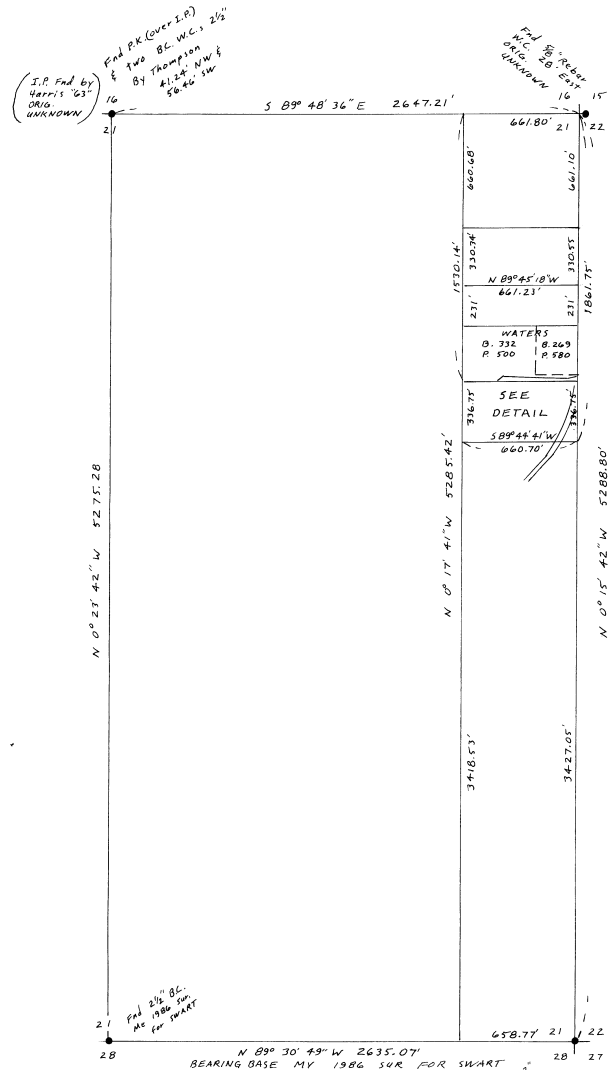

SURVEY FOR KASARI TRUCKING
 IN NE 1/4 SEC. 21, T4N, R2BE, W.M.
 UMATILLA CO., OREGON
 1/24/90 JOB# S9001003
 EDWARDS SURVEYING PO. BOX 763
 567-3336 HERMISTON, OR.

End 2" I.P. Set by Thompson 28 1971 for C28

1-90
 G. P. S.