

RECORD OF SURVEY
FOR
BURLINGTON NORTHERN RAILROAD

IN THE
W 1/2 OF SECTION 29, T 5 N, R 28 E, W. M

IN
UMATILLA COUNTY, OREGON

SCALE 1" = 50' JUNE 25, 1986

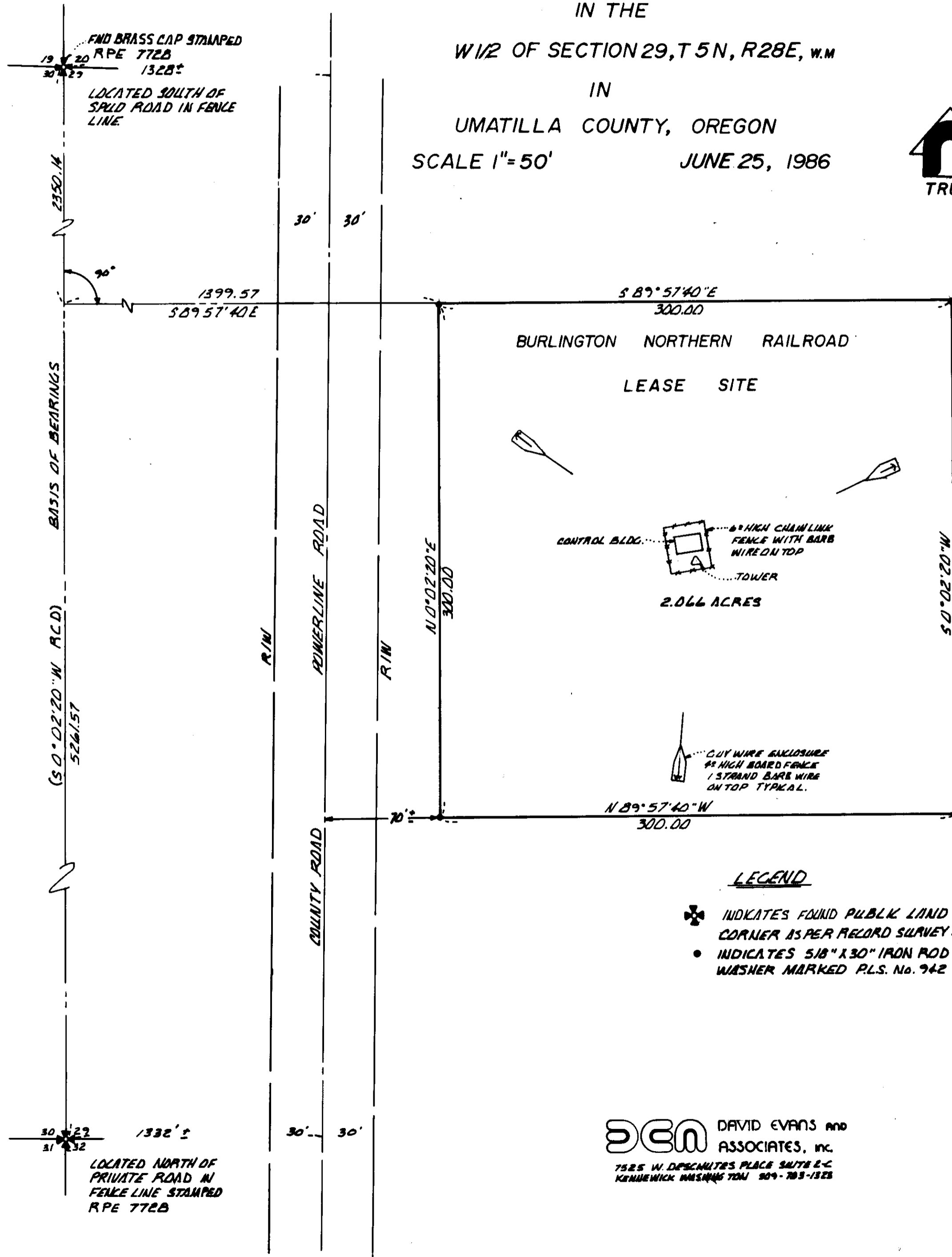

OWNERS OF RECORD

MARVIN LEONARD
525 WEST HEMLOCK
HERMISTON, OREGON

BASIS OF BEARING

BASIS OF BEARINGS FROM SURVEY BY WAYNE HARRIS CO. INC. FOR BAKER - ROGERS COUNTY ROAD DEPARTMENT. WEST LINE OF SECTION 29, S 0° 02' 20" W. SURVEY. DRAWING No. 73-343-C. COUNTY SURVEY NO. I-16-C

SURVEYOR'S DECLARATION

ON THE BASIS OF MY KNOWLEDGE, INFORMATION AND BELIEF, I HEREBY DECLARE THAT THIS MAP CORRECTLY REPRESENTS A SURVEY DONE BY ME, OR UNDER MY DIRECTION, AT THE REQUEST OF BURLINGTON NORTHERN RAILROAD, AND THAT SAID SURVEY WAS MADE ON THE GROUND TO THE NORMAL STANDARD OF CARE OF PROFESSIONAL LAND SURVEYORS PRACTICING IN THE STATE OF OREGON.

16 July 1986
DATE



LEGAL DESCRIPTION

UMATILLA MICROWAVE STATION
REAL PROPERTY LOCATED IN SECTION 29, TOWNSHIP 5 N., RANGE 28 EAST OF THE WILLAMETTE MERIDIAN, IN UMATILLA COUNTY, OREGON BEING MORE PARTICULARLY DESCRIBED AS FOLLOWS:
 BEGINNING AT THE NORTHWEST CORNER OF SAID SECTION 29; THENCE SOUTH 0° 02' 20" WEST, 2350.14 FEET ALONG THE WEST LINE OF SAID SECTION 29; THENCE SOUTH 89° 57' 40" EAST 1399.57 FEET TO THE TRUE POINT OF BEGINNING;
 THENCE CONTINUING SOUTH 89° 57' 40" EAST, 300.00 FEET; THENCE SOUTH 0° 02' 20" WEST, 300.00 FEET; THENCE NORTH 89° 57' 40" WEST, 300.00 FEET; THENCE NORTH 0° 02' 20" EAST, 300.00 FEET TO THE TRUE POINT OF BEGINNING.

SAID TRACT CONTAINS 2.066 ACRES MORE OR LESS

LEGEND

- ✦ INDICATES FOUND PUBLIC LAND SURVEY CORNER AS PER RECORD SURVEY I-16-C
- INDICATES 5/8" X 30" IRON ROD WITH WASHER MARKED P.L.S. No. 942

DEA DAVID EVANS AND ASSOCIATES, INC.
7525 W. DEERHILLS PLACE SUITE 2-C
KENNEWICK WASHINGTON 98040-7053-1525

RECEIVED BY
Umatilla County Surveyor
Date 8-27-86
Rec'd By [Signature]
No. 86-106B