

SURVEY

"SOUTH FORK MICROWAVE SITE"
 IN THE SE 1/4 OF SECTION 17,
 T.4N., R.31E., W.M.
 UMATILLA COUNTY, OREGON

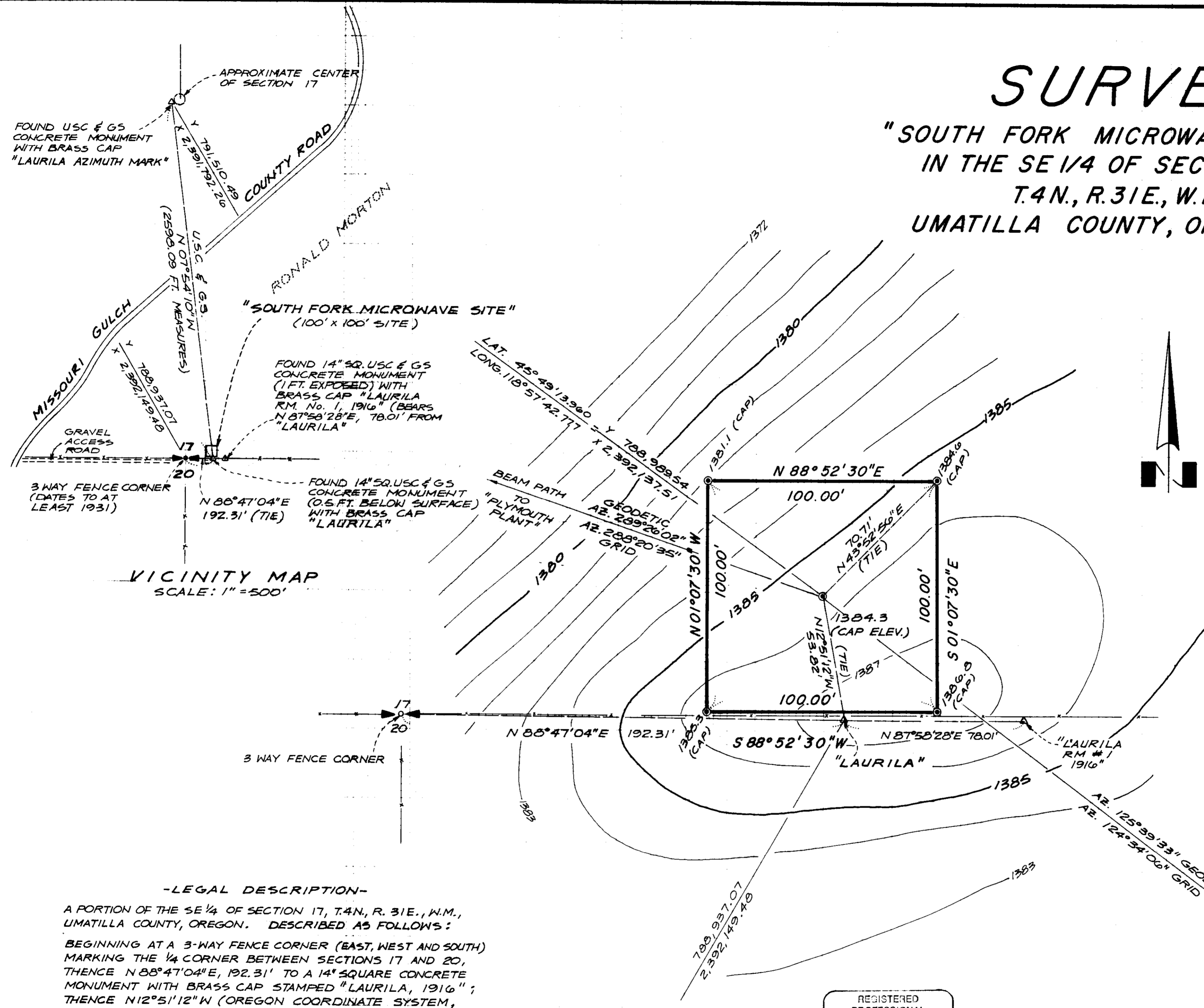

OREGON COORDINATE SYSTEM
 NORTH ZONE
 (BASED ON TIE TO USC & GS
 "LAURILA" & "LAURILA AZIMUTH
 MARK")
 $\theta = +01^{\circ}05'27''$

① 5/8" IRON ROD WITH PLASTIC
 CAP MARKED "HAGEDORN
 LS 733" (ALL SET 12 INCHES
 BELOW GROUND
 LEVEL)

VERTICAL DATUM BASED ON
 PUBLISHED ELEVATION FOR
 "LAURILA": 1387 FT.

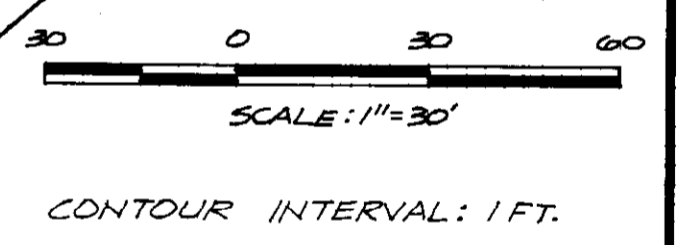

VICINITY MAP
 SCALE: 1" = 500'

-LEGAL DESCRIPTION-

A PORTION OF THE SE 1/4 OF SECTION 17, T.4N., R. 31E., W.M.,
 UMATILLA COUNTY, OREGON. DESCRIBED AS FOLLOWS:

BEGINNING AT A 3-WAY FENCE CORNER (EAST, WEST AND SOUTH)
 MARKING THE 1/4 CORNER BETWEEN SECTIONS 17 AND 20,
 THENCE N 88° 47' 04" E, 192.31' TO A 14" SQUARE CONCRETE
 MONUMENT WITH BRASS CAP STAMPED "LAURILA, 1916";
 THENCE N 12° 51' 12" W (OREGON COORDINATE SYSTEM,
 NORTH ZONE) 53.82' TO A 5/8" IRON ROD 12 INCHES BELOW
 GROUND LEVEL; THENCE N 43° 52' 56" E, 70.71' TO A 5/8" IRON
 ROD AND THE TRUE POINT OF BEGINNING.

THENCE S 01° 07' 30" E, 100.00';
 THENCE S 88° 52' 30" W, 100.00';
 THENCE N 01° 07' 30" W, 100.00';
 THENCE N 88° 52' 30" E, 100.00' TO THE TRUE POINT OF BEGINNING.

REGISTERED
 PROFESSIONAL
 LAND SURVEYOR

William F. Hagedorn

OREGON
 JULY 9, 1972
 WILLIAM F. HAGEDORN
 713

RECEIVED BY
 Umatilla County Surveyor
 Date 4-8-86
 Rec'd By KA
 No. 86-23-B

Scale: 1" = 30'
 Date: JAN. 2, 1986
 Job No. 85-143
 Calc. By: CEN
 Drawn By: GB
 Checked By: BPT
 Sheet 1 of 1

"SOUTH FORK"
HAGEDORN, INC.
 1924 Broadway Vancouver, Wash.
 1017 Washington Way Longview, Wash.
 Ph: (206) 696-4428, Vancouver
 (206) 425-1181, Longview
 (503) 265-5778, Portland, Or.
 LAND SURVEYORS: Subdivision, Boundaries, Control,
 Topography, Construction Surveys, & Road Layout