

NORTH MAIN ST

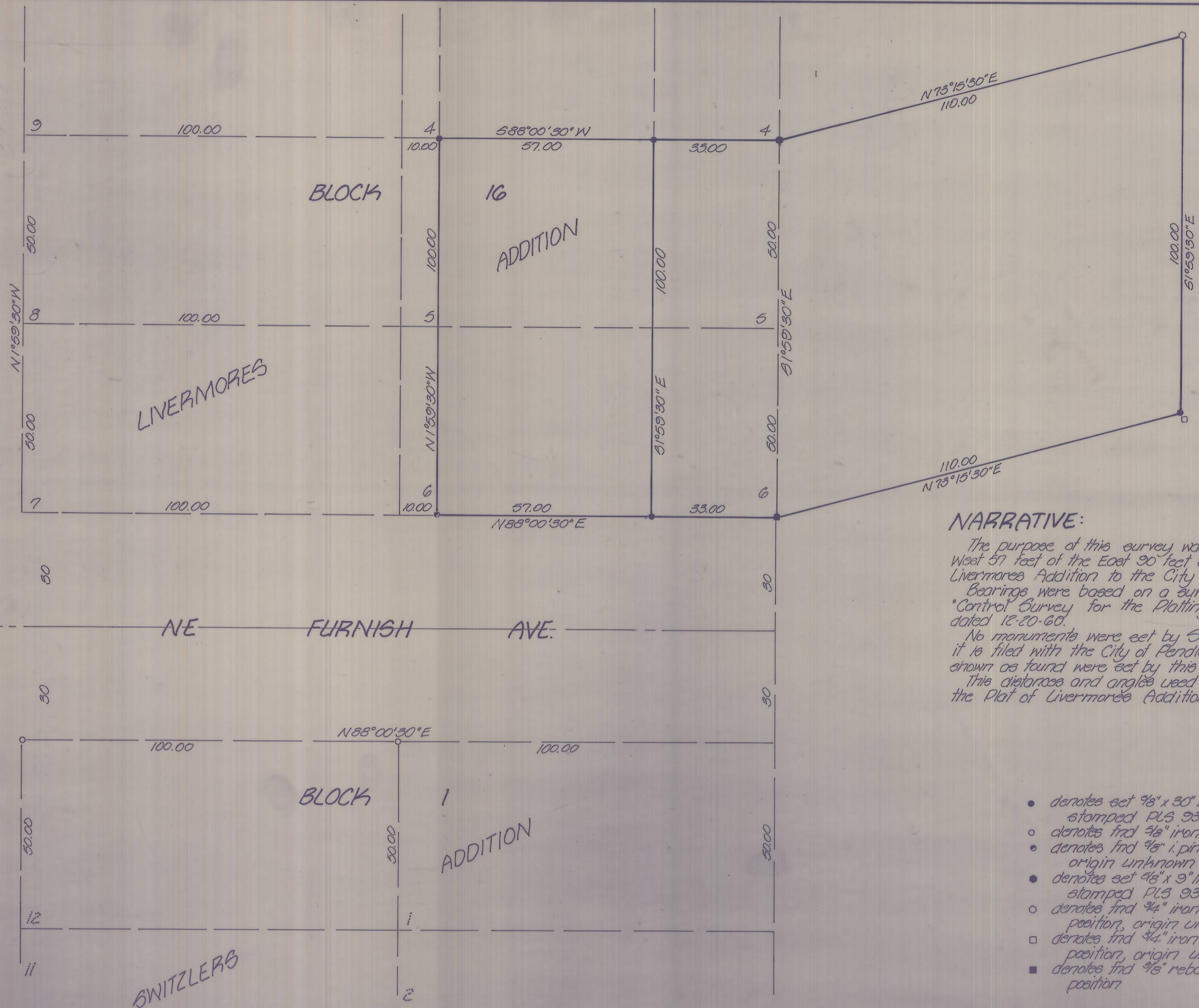

**NARRATIVE:**

The purpose of this survey was to set the exterior corners of the West 57 feet of the East 90 feet of Lots 5 and 6 in Block 16 of the Livermores Addition to the City of Pendleton.  
 Bearings were based on a survey by Donald Staebler titled "Control Survey for the Platting of First Addition to Storgier Hills" dated 12-20-60.  
 No monuments were set by Staebler on this survey but a copy of it is filed with the City of Pendleton, Drawing No. 24-7571. The points shown as found were set by this firm, Co. No. 85-48-B.  
 This distances and angles used to stake the property were from the Plat of Livermores Addition.

- denotes set 3/8" x 30" iron pin with aluminum cap stamped PLS 933
- denotes find 3/8" iron pin, set by this firm, Co. No. 85-48-B.
- denotes find 3/8" i. pin, 0.22 ft. from computed location origin unknown
- denotes set 3/8" x 3" iron pin with aluminum cap stamped PLS 933
- denotes find 3/4" iron pin N73°25'46"W 0.22 feet from true position, origin unknown
- ◻ denotes find 3/4" iron pin S74°47'22"E 0.22 feet from true position, origin unknown
- denotes find 3/8" rebar N15°21'40"W 0.14 feet from true position

<p><b>KRUMBEIN ENGINEERING LTD.</b>          ENGINEERS - SURVEYORS - PLANNERS          361 S.E. Second Pendleton, Oregon</p>	Scale 1" = 20'	Dwn. By MLD	Dwg. No. 85-24C	Revision 1 4-22-85
	Date 4-11-85	Ckd. By DHP	Job No. 85-44	Revision 2
Survey for <b>DAVID KNOWLES</b> West 57 ft. of the East 90 ft. Lots 5 & 6, Blk 16, Livermores Add.		REGISTERED PROFESSIONAL LAND SURVEYOR  OREGON 1917-1980 DAVID H. KRUMBEIN 933	RECEIVED BY Umatilla County Surveyor Date <u>10-14-85</u> Rec'd By <u>RA</u> No. <u>85-146-B</u>	