

**LEGEND**

- denotes set 2 1/2" x 30" galvanized pipe with 2 1/2" Brass Cap by proportionate method
- denotes G.L.O. Forest Service Boundary and posted line
- denotes found Brass Cap, set by BLM
- ( ) denotes G.L.O. record distances
- denotes corner set by evidence, 2 1/2" x 30" galvanized pipe with 2 1/2" Brass Cap
- denotes corners set from original evidence by PLS 644

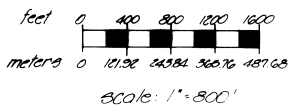

**PURPOSE**

The purpose of this survey is to establish the boundaries of the land administered by the U.S. Forest Service in all of Section 20 and the Southwest one-quarter of Section 21 and the East one-half of Section 21, Township 5 South, Range 33 East, W. 1/4.

**LEGAL DESCRIPTION**

The U.S. Forest Service, administered lands include; all of Section 20 and the Southwest one-quarter of Section 21 and the East one-half of Section 21, Township 5 South, Range 33 East of the Williams Meridian, County of Umatilla, State of Oregon.

**NOTES**

The bearing is based on solar observation on July 10, 1984 near the Southeast corner of Section 20.  
Two closed traverses were run using a T-2, a T-16, on AGA 76 and a Topcon DS-11.

**HISTORY**

Survey of the exterior boundaries of Sections 20 and 21 were part of a survey performed by George Perahin under G.L.O. contract No. 430 in June of 1982.  
Reconvenement of found corners was done by PLS 644 in 1987 and the BLM in 1977.

**SURVEYOR CERTIFICATE**

I, David H. Krumbain, a registered land surveyor in the State of Oregon, hereby certify that the plat and the notes hereon, or attached, are a correct representation of a survey I performed during the months of June and July, 1984, for the U.S. Forest Service in accordance with the statutes of the State of Oregon and the articles of my contract.

David H. Krumbain (S) **DAVID H. KRUMBAIN**  
Registered Land Surveyor  
Oregon License 933

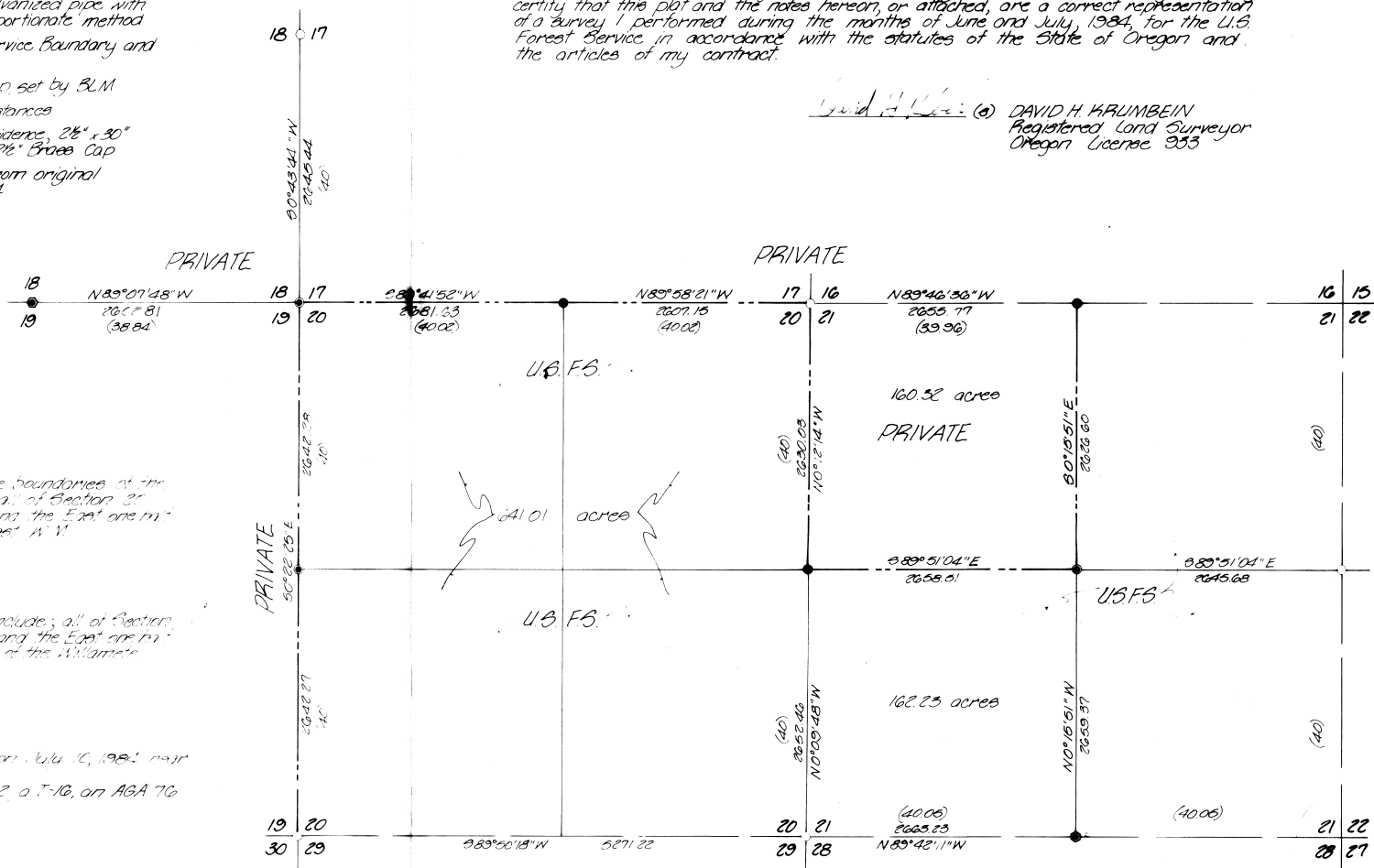

<b>KRUMBAIN ENGINEERING LTD.</b>		Scale 1"=800'	Drn. By MCD	Drng. No. 84-34C	Revision 1 7-31-84
ENGINEERS - SURVEYORS - PLANNERS		Date 7-16-84	Chk. By DHA	Job No. 83-07	Revision 2
361 S.E. Second Pendleton, Oregon					
Survey for <b>U.S. FOREST SERVICE</b>		David H. Krumbain		1/26/84 No. 84-155-B	
Sec 20 & 21, T5S, R33E, W.M.					