

SEC. 32-T4N-R38 E.W.M.

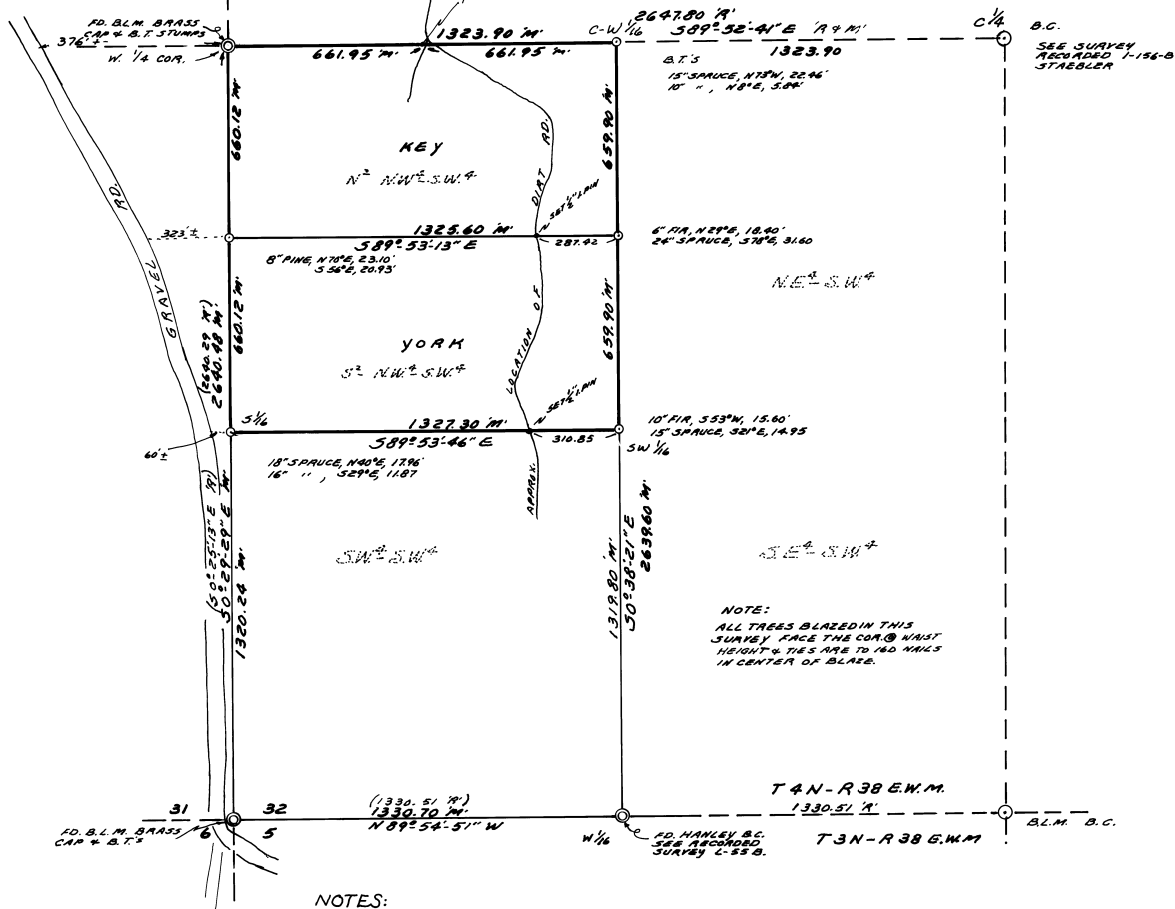

NOTES:

A closed random traverse was run, beginning at the Southwest corner of Section 32 and through the W 1/4 corner of said Section 32, the C 1/4, and the W 1/16. Using information obtained from the Staebler and Hanley surveys, the positions were then calculated for setting the N-S 1/64, C-N-SW 1/64, SW 1/16, S 1/16, C-W 1/16.

My basis for bearing was the South Line of Section 32, between the Southwest corner and the W 1/16, as shown on the Staebler survey recorded I - 156 - B.



SCALE 1"=300'

'M'-MEASURED, 'R'-RECORD.
O DENOTES 1/4" PIPE SET.

SURVEYOR'S CERTIFICATE

THIS MAP CORRECTLY REPRESENTS A SURVEY MADE BY ME OR UNDER MY DIRECTION IN CONFORMANCE WITH THE REQUIREMENTS OF THE SURVEY RECORDING ACT IN

Certificate No. 12696

AUDITOR'S CERTIFICATE

FILED FOR RECORD THIS _____ DAY OF _____
19____ AT _____ IN BOOK _____ AT PAGE _____
AT THE REQUEST OF _____

COUNTY AUDITOR _____

Ronald L. Munns

RONALD L. MUNNS

LICENSED LAND SURVEYOR

2nd and W. Main Walls Walls, WA 98382 Phone 525-7190

Surveys	A SURVEY FOR YORK & KEY	
Descriptions		
Sub Divisions	Date 11/1/83 Drawn By JTM Checked By RLW	No. 5653