

**NARRATIVE:**

DATE JULY 6, 1983  
SCALE 1" = 500'

ALL ANGLES AND DISTANCES MEASURED WITH A TOPCON "GUPPY" TOTAL STATION.  
BASIS OF BEARING SOLAR OBSERVATION.  
SET GUARD POST(S) AT EACH CORNER WITH SIGNS 54-2 & 54-4.  
BEARING TREES MARKED DURING THIS SURVEY HAVE A 6" RED BAND, SIGNS 54-3 & 54-4 AND A BRASS DISK NAILED TO BASE

B.I-P.2 = FIELD BOOK & PAGE

● FD. NON OF RECORD

○ SET 2 1/2" X 30" ALUM. PIPE W/A 2 1/2" ALUM. CAP  
PROPERTY LINE POSTED WITH 6" STEEL POSTS WITH SIGN 54-2 ATTACHED.

THE SW COR, S36 AND THE S 1/4, S36 WERE SET BY SINGLE PROPORTION

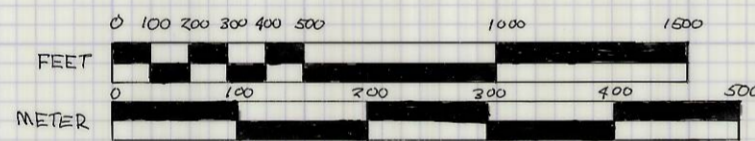
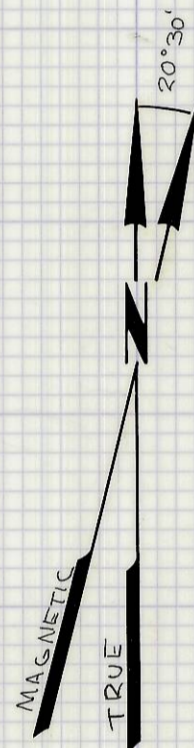

SECTION 36 IS PRIVATELY OWNED  
THE U.S. FOREST SERVICE ADMINISTERS  
THE ADJACENT LAND

NOTE: SET R.M.  
S 21°48'53"W - 2.70'  
FROM 23" D-FIR  
CORNER TREE

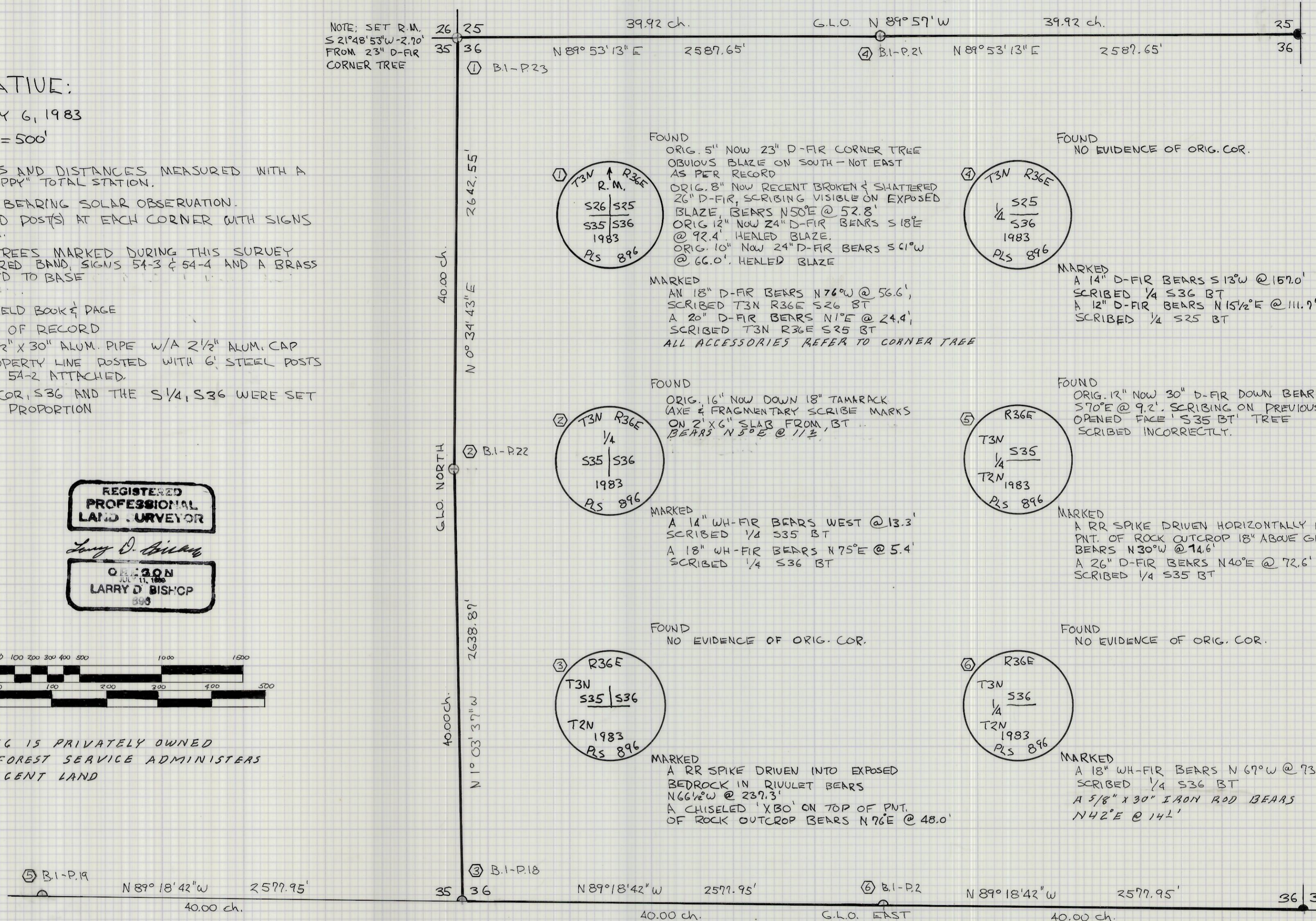

**HISTORY OF SURVEYS**

ORIGINAL SURVEY

SOUTH LINE	WILLIAM H. ODELL -1866 - CONTRACT	114
EAST LINE	" " " " " "	"
EAST LINE	WILLIAM E. CAMPBELL -1900	718
NORTH & WEST LINE	GEORGE S. PERSHIN - 1879	305
SOUTH & EAST LINE	" " " " -1878	304

I, LARRY D. BISHOP A REGISTERED LAND SURVEYOR IN THE STATE OF OREGON HEREBY CERTIFY THAT THIS PLAT AND THE NOTES HEREON ARE A CORRECT REPRESENTATION OF A SURVEY I PERFORMED DURING JUNE, 1983 AT THE REQUEST OF THE USDA FOREST SERVICE IN ACCORDANCE WITH THE STATUTES OF THE STATE OF OREGON AND THE ARTICLES OF MY CONTRACT.

*Larry D. Bishop*

LARRY D. BISHOP  
REGISTERED LAND SURVEYOR NO. 896

PLAT OF SURVEY  
USDA FOREST SERVICE - REGION 6  
UMATILLA NATIONAL FOREST  
BOBLED RED SADDLE CADASTRAL  
CONTRACT NO. 53-04R3-2-01316  
S36, T3N, R36E, W.M.  
UMATILLA COUNTY, OREGON

BISHOP SURVEYING, INC  
PO BOX 729 HOOD RIVER  
OR 97031  
(503) 386-5122  
PROJECT NO. 82031