

NARRATIVE:

DATE: JULY 5, 1983

SCALE 1" = 500'

ALL ANGLES AND DISTANCES MEASURED WITH A TOPCON "GUPPY" TOTAL STATION.

BASIS OF BEARING SOLAR OBSERVATION

BEARING TREES MARKED DURING THIS SURVEY HAVE A 6" RED BAND, SIGN 54-3 AND 54-4 AND A BRASS DISK STAMPED PLS 896 NAILED TO BASE

SET GUARD POST(S) AT EACH CORNER WITH SIGNS 54-2 AND 54-4.

B.I.-P.2 = FIELD BOOK & PAGE

- SET 2 1/2" X 30" ALUM. PIPE W/A 2 1/2" ALUM. CAP
- SET 2 1/2" X 30" ALUM. PIPE W/A 3" ALUM. CAP AND BREAK AWAY FOOTPLATE CONTAINING A MAGNET

PROPERTY LINE POSTED WITH 6" STEEL POSTS WITH 54-2 SIGNS ATTACHED.

THE SW COR OF SEC 35 & 36 WERE SET BY SINGLE PROPORTION.

▷ SEARCHED FOR - NOT FOUND - NOT SET

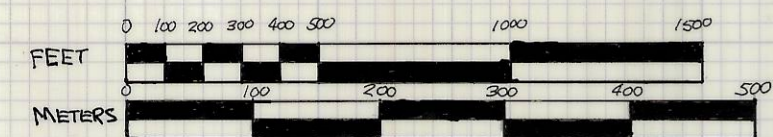
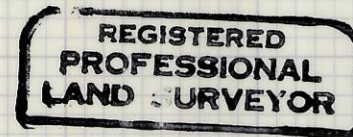

SECTION 36 IS PRIVATELY OWNED THE U.S. FOREST SERVICE ADMINISTERS THE ADJOINING LAND

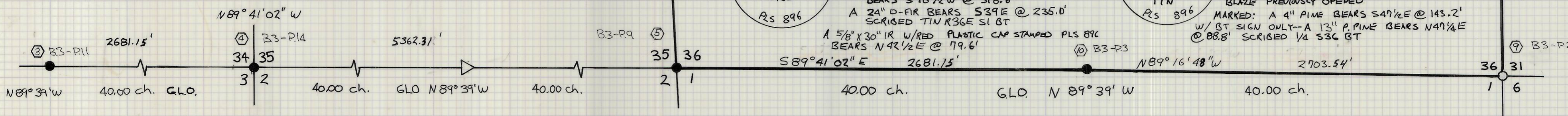

HISTORY OF SURVEYS ORIGINAL SURVEY

| | | |
|--------------------|-------------------------|--------------|
| WEST & NORTH LINES | HERMON D. GRADON - 1882 | CONTRACT 452 |
| SOUTH & EAST LINES | " " " " | " " |
| EAST LINE | CHARLES CAMPBELL - 1901 | 733 |
| EAST LINE | JACOB C. COOPER - 1881 | 397 |

I, LARRY D BISHOP A REGISTERED LAND SURVEYOR IN THE STATE OF OREGON HEREBY CERTIFY THAT THIS PLAT AND THE NOTES HEREON ARE A CORRECT REPRESENTATION OF A SURVEY I PERFORMED DURING THE MONTH OF JUNE 1983. AT THE REQUEST OF THE USDA FOREST SERVICE IN ACCORDANCE WITH THE STATUTES OF THE STATE OF OREGON AND THE ARTICLES OF MY CONTRACT.

Larry D. Bishop
LARRY D. BISHOP
REGISTERED LAND SURVEYOR NO. 896

PLAT OF SURVEY
USDA. FOREST SERVICE - REGION 6
UMATILLA NATIONAL FOREST
BOBSLED RED SADDLE CADASTRAL
CONTRACT NO. 53-04R3-2-01316
S 36, T 2N, R 36E, W.M.
UMATILLA COUNTY, OREGON

BISHOP SURVEYING, INC.
PO BOX 729 HOOD RIVER OR
(503) 386-5122
PROJECT NO. 82031

TOWNSHIP 6 SOUTH, RANGE 32 EAST, OF THE WILLAMETTE MERIDIAN, OREGON.

DEPENDENT RESURVEY, SUBDIVISION OF SECTIONS, AND REMONUMENTATION

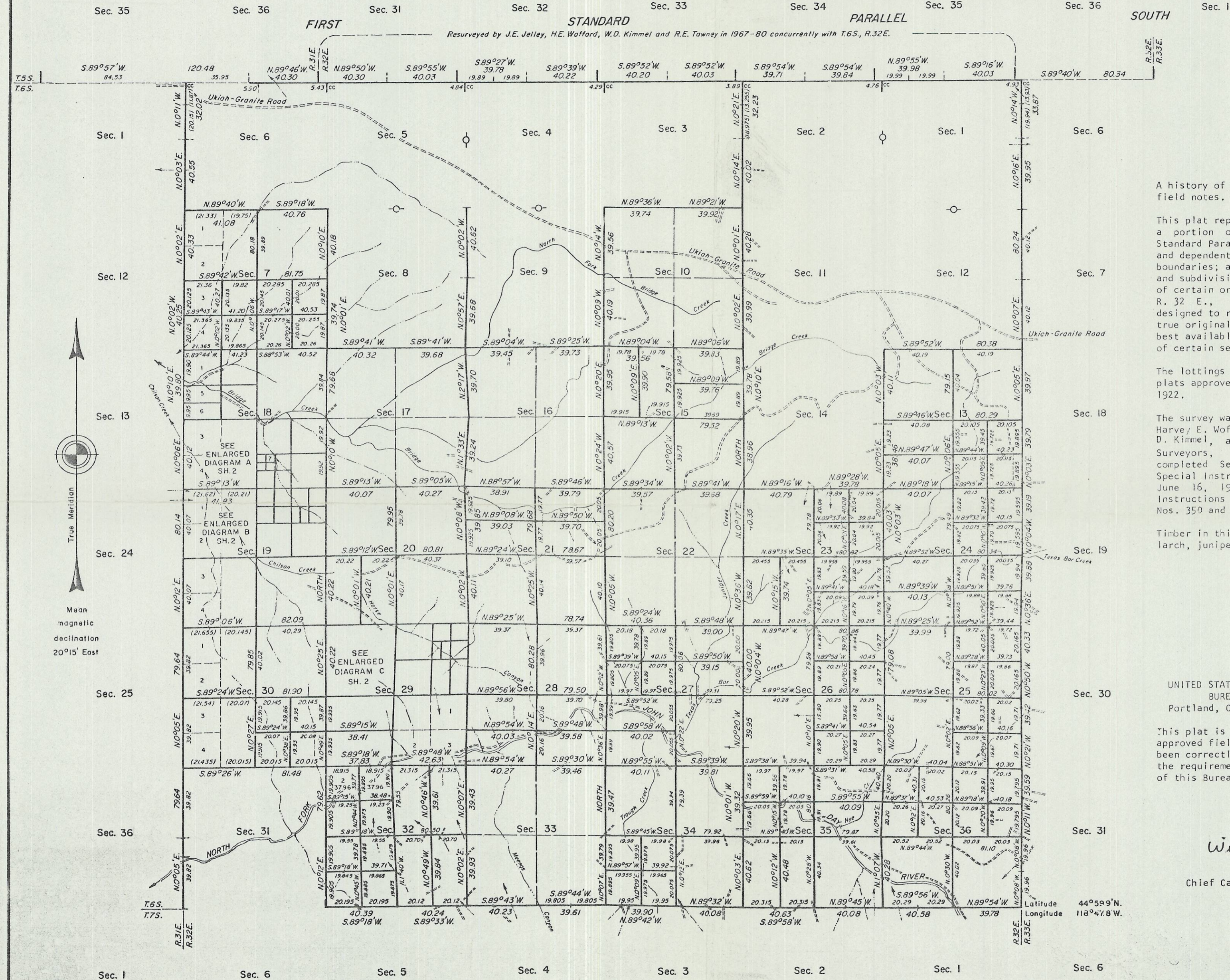

A history of surveys is contained in the field notes.

This plat represents a dependent resurvey of a portion of the south boundary (First Standard Parallel South), T. 5 S., R. 31 E., and dependent resurvey of the east and west boundaries; a portion of the south boundary and subdivisional lines; and remonumentation of certain original corner points, T. 6 S., R. 32 E., Willamette Meridian, Oregon, designed to restore the corners in their true original locations according to the best available evidence, and the subdivision of certain sections.

The lottings and areas are as shown on the plats approved January 7, 1884 and June 6, 1922.

The survey was executed by James E. Jelley, Harvey E. Wofford, Craig L. Wanless, William D. Kimmel, and Rick E. Tawney, Cadastral Surveyors, beginning August 24, 1967 and completed September 26, 1980, pursuant to Special Instructions dated May 3, 1957 and June 16, 1967, and Supplemental Special Instructions dated July 25, 1978, for Group Nos. 350 and 643, Oregon.

Timber in this area consists of pine, fir, larch, juniper, spruce, and alder.

UNITED STATES DEPARTMENT OF THE INTERIOR
BUREAU OF LAND MANAGEMENT
Portland, Oregon June 30, 1983

This plat is strictly conformable to the approved field notes, and the survey, having been correctly executed in accordance with the requirements of law and the regulations of this Bureau, is hereby accepted.

For the Director

William W. Glenn

Chief Cadastral Surveyor of Oregon

Latitude 44°59'N.
Longitude 118°47'8\"

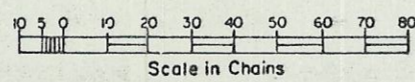

gee

RECEIVED BY
Umatilla County Surveyor
Date 9-83
Rec'd by bc
No. 83-179-BD

TOWNSHIP 6 SOUTH, RANGE 32 EAST, OF THE WILLAMETTE MERIDIAN, OREGON.

DEPENDENT RESURVEY, SUBDIVISION OF SECTIONS, AND REMONUMENTATION

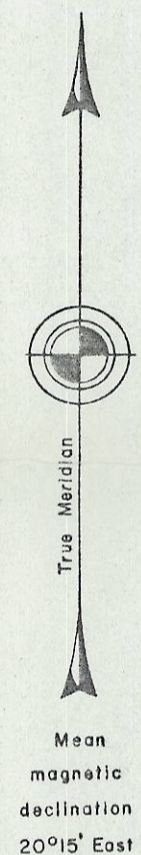

ENLARGED DIAGRAM A

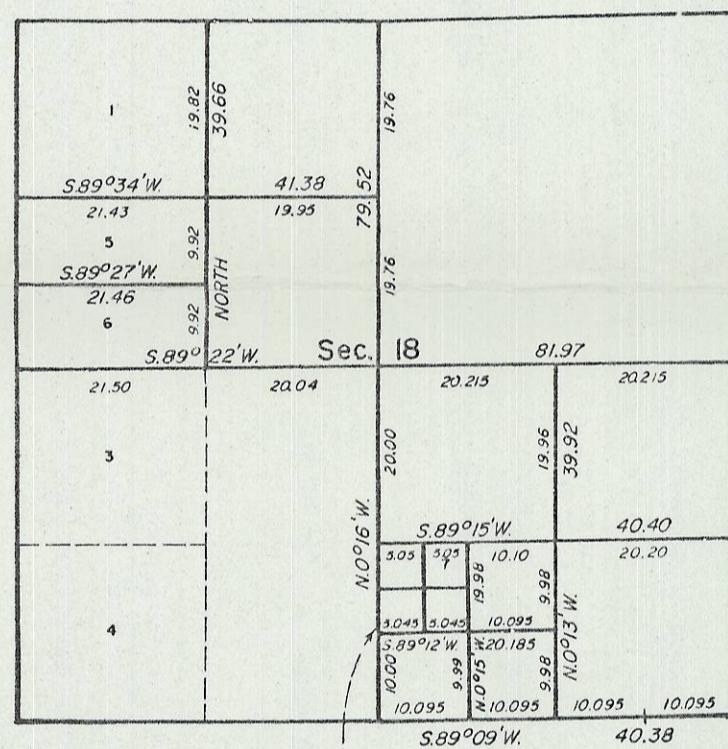

ENLARGED DIAGRAM B

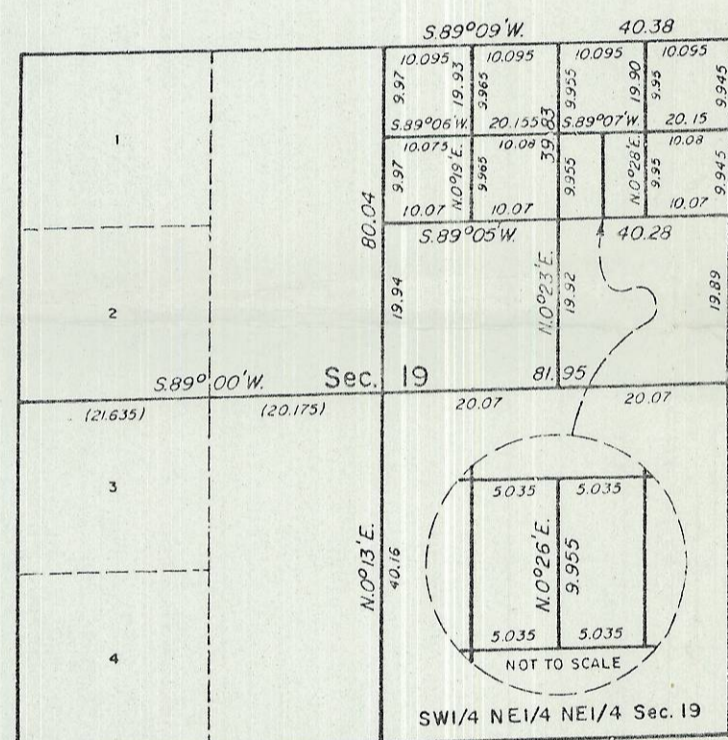

ENLARGED DIAGRAM C

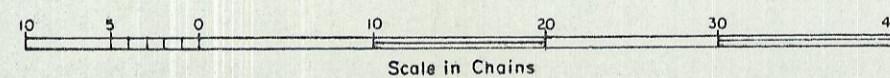
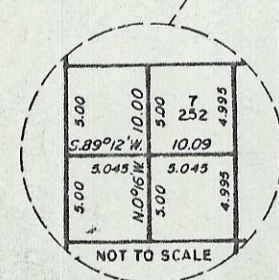
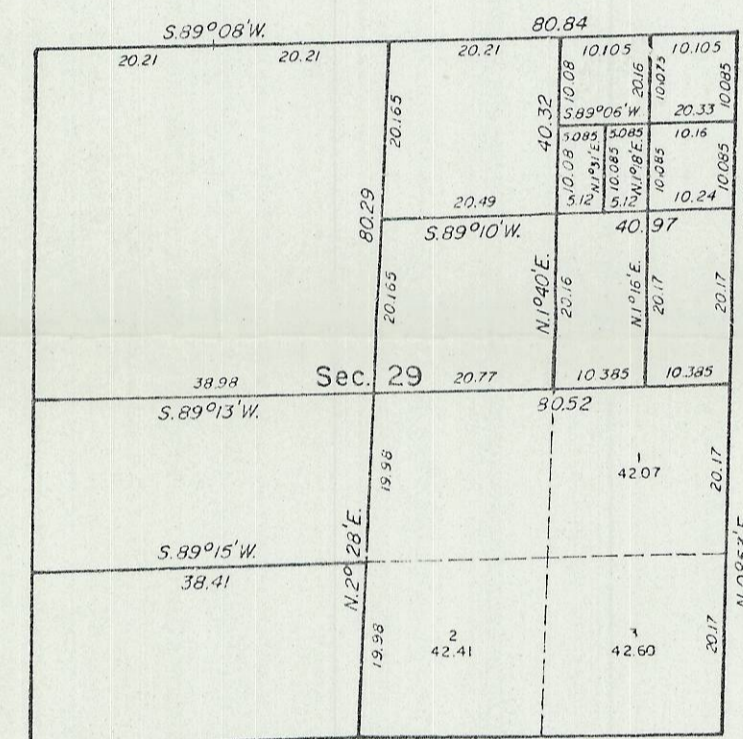

UNITED STATES DEPARTMENT OF THE INTERIOR
BUREAU OF LAND MANAGEMENT
Portland, Oregon June 30, 1983

This plat is strictly conformable to the approved field notes, and the survey, having been correctly executed in accordance with the requirements of law and the regulations of this Bureau, is hereby accepted.

For the Director

William W. Glenn

Chief Cadastral Surveyor of Oregon

RECEIVED BY
Umatilla County Surveyor
Date 9-83
Rec'd By bc
No. 83-179-BB