

NARRATIVE: The purpose of this survey is to build new fence. Subdividing the section was required. The SE cor. Sec 22 was computed from my 1981 survey for A.R.Z. Farms & in that survey it was computed from railroad ties. The NE cor. of Sec. 22. was set by double proportion. I did not use the 1/4 cor. between Sec. 14 & 15 for proportioning because its location did not look correct & the U.S. Corps of Engineers could not tell me how it was set. Instead I used the computed location of the Sec. Cor. 14/15 which was obtained from a 1977 survey by the OR. State Parks Dep & from the plat of "HAT ROCK TRACTS".

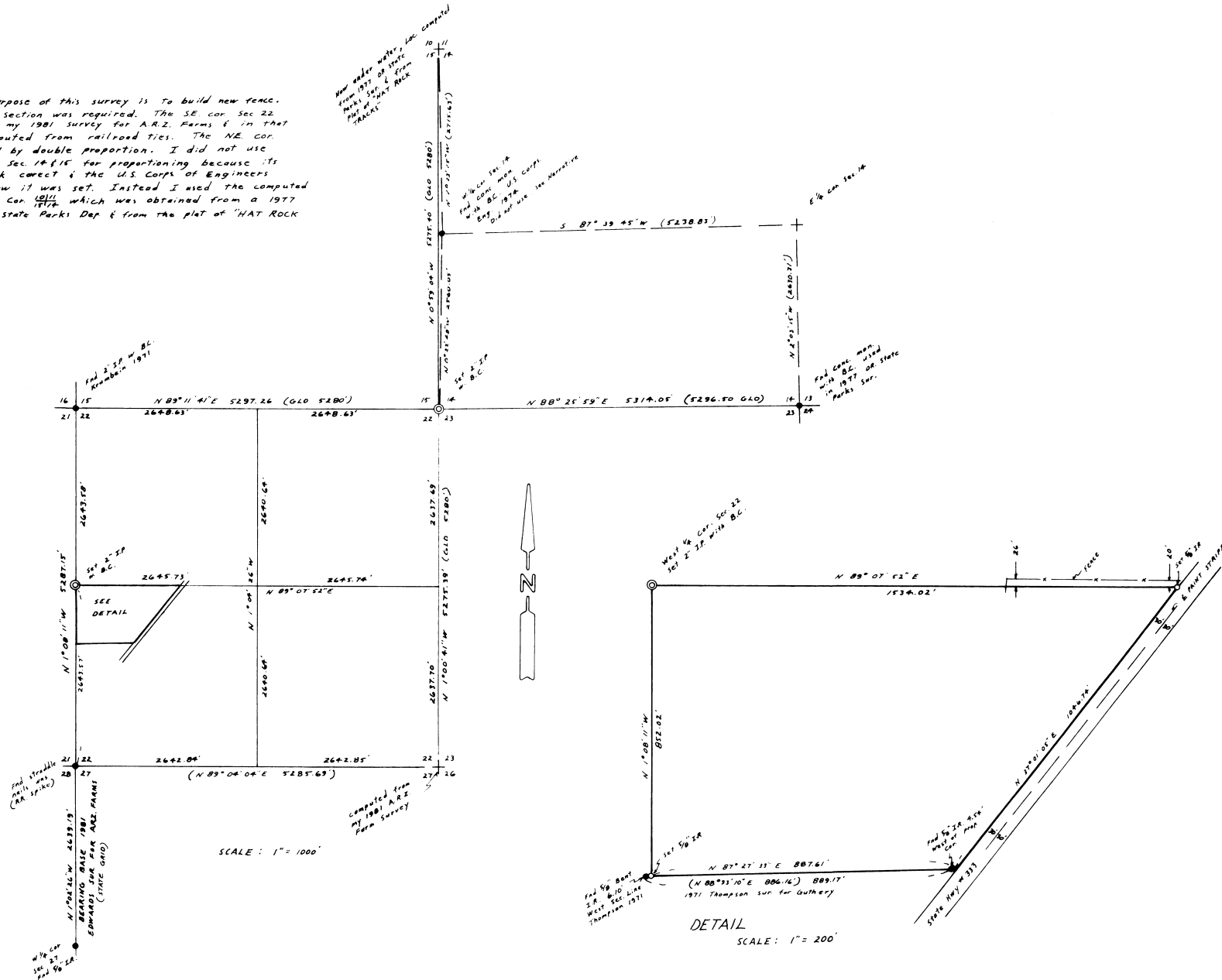

REGISTERED
 PROFESSIONAL
 SURVEYOR
 D. DENNIS EDWARDS
 001961N
 D. DENNIS EDWARDS
 01

SURVEY FOR LYMAN & SILVIA NASH
 IN SW 1/4 SEC 22, T5N, R29E, W.M. UMATILLA CO. OREGON
 7/5/83 ● Monuments Found 0 3/8" I.R. set
 © 2" Iron Pipe with B.L. set (000) of record
 Job # 58306050

EDWARDS SURVEYING
 567-3336
 RECEIVED BY
 PO. Box 763
 HERMISTON, OREGON
 Umatilla County Surveyor
 Date 7-5-83
 Rec'd by bc