

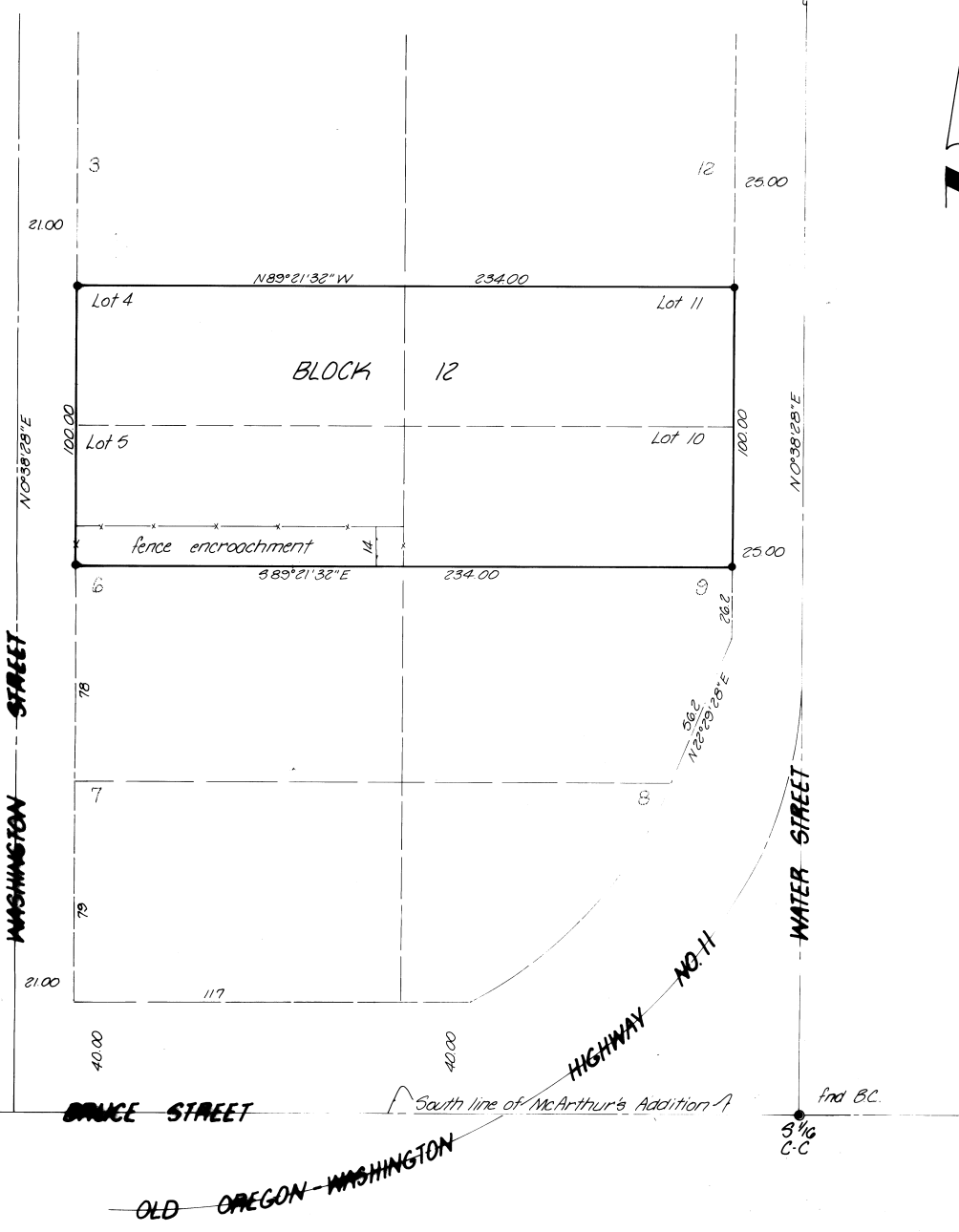

N 1/4  
fnd B.C.



**NARRATIVE:**

The purpose of this survey was to stake the boundaries of that parcel described on Page 1111 of Book 102 of the Deed Records of Umatilla County at the request of the Department of Veterans Affairs.  
 The North quarter corner and South sixteen corner center to center were reestablished by the Umatilla County Surveyor in a reenumeration project 1981-83, County Surveyor Drawing No. 83-156-C.  
 All distances and angles were taken from the Plat of McArthur's Addition as recorded in Plat Book D Page 91. Bearings shown are based upon County Surveyor Drawing No. 83-156-C.

- denotes 3/8" x 30" iron pin with aluminum cap stamped PL 5 933 set
- denotes Brass Cap found
- x- denotes fence

<b>KRUMBEIN ENGINEERING LTD.</b> ENGINEERS - SURVEYORS - PLANNERS 361 S.E. Second Pendleton, Oregon	Scale 1"=30'	Dwn. By MLD	Orig. No. 83-31C	Revision 1	
	Date 07-83	Chd. By D.H.M.	Job No. 82-81	Revision 2	
Survey for		 DEPT. of VETERANS AFFAIRS Lot 4, 5, 10-11, Blk 12, McArthur's Add. Sec. 82, T4N, R. 35E W.M.		RECEIVED BY Umatilla County Surveyor Date 9-2-83 Rec'd By <i>bc</i> No. 83-11a-10	