

SEC. 27, T4N, R35E

n.t.s.

NARRATIVE:

The purpose of this survey is to establish the boundary of a parcel of land owned by the City of Weston. This was done by surveying the exterior of Section 27, T4N, R35E, W.M. and subdividing it to the one sixteenth sections. The survey was based on Brass Caps set by the County Surveyor in 1982 and 1983.

- denotes Brass Cap as noted
- denotes 3/8" x 3/4" iron pin w/ aluminum cap stamped PLS 933 set
- denotes R/R Spike set

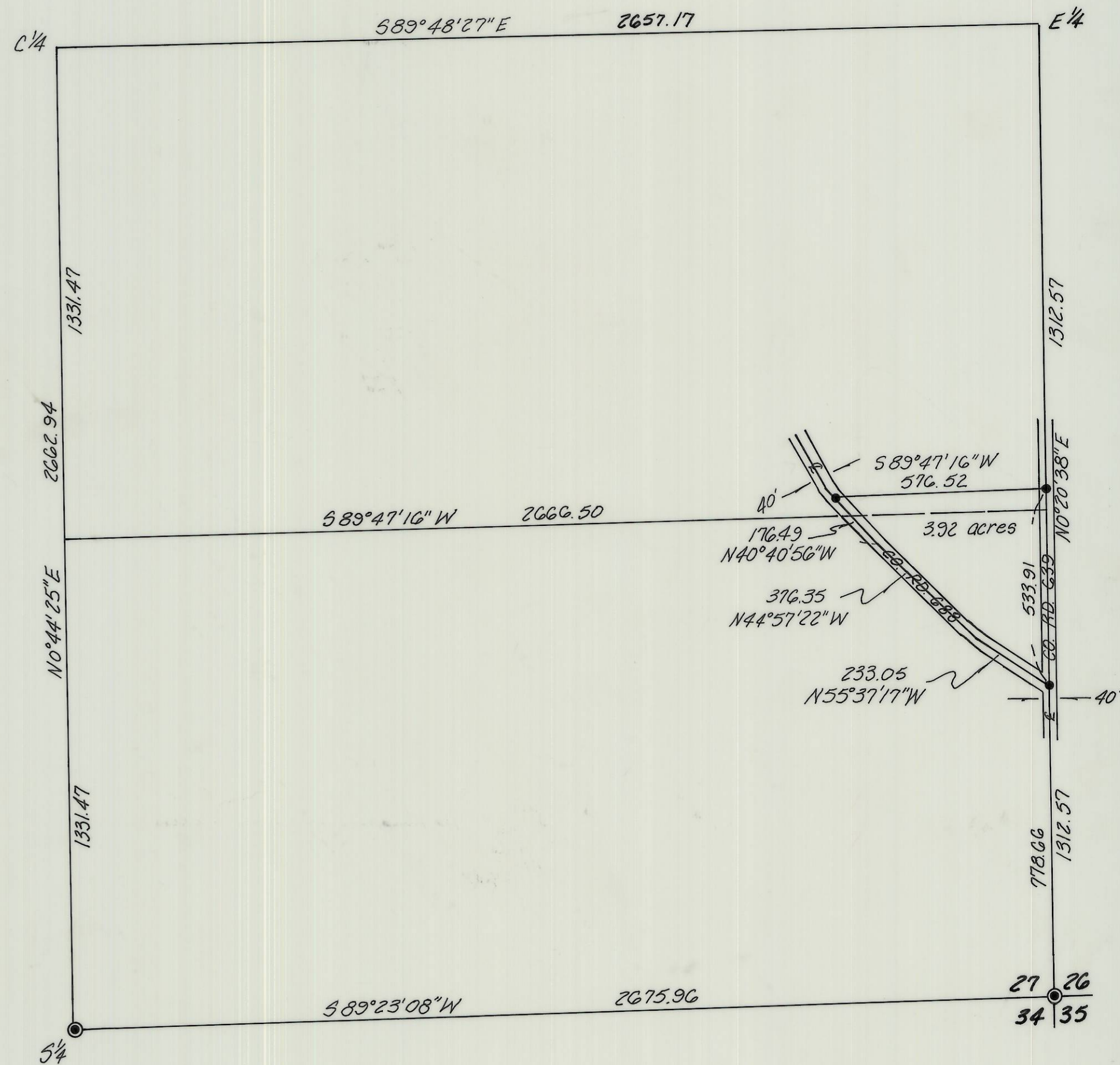

SE 1/4 of SEC. 27, T4N, R35E

scale: 1" = 300'

KRUMBEIN ENGINEERING LTD. ENGINEERS - SURVEYORS - PLANNERS 361 S.E. Second Pendleton, Oregon	Scale AS SHOWN	Drn. By R.D.R.	Drng. No. 83-18C	Revision 1
	Date 4-27-83	Ckd. By D.H.K.	Job No. 83-16	Revision 2
Survey for CITY OF WESTON		REGISTERED PROFESSIONAL LAND SURVEYOR <i>David H. Krumbein</i> OREGON JULY 17, 1970 DAVID H. KRUMBEIN 933		RECEIVED BY Umatilla County Surveyor Date <i>July 21, 1983</i> Rec'd By <i>bc</i> No. <i>83-154-B</i>
SE 1/4, Sec. 27, T4N, R35E, W.M.				