

Detail 1
n.t.s.

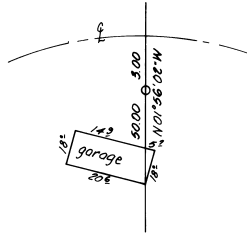

Detail 2
n.t.s.

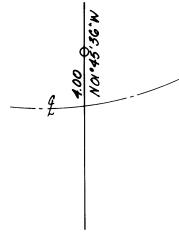

Detail 3
n.t.s.

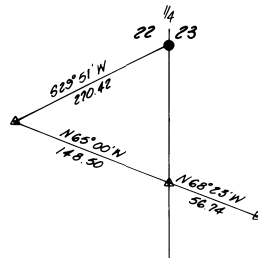

Detail 4
n.t.s.

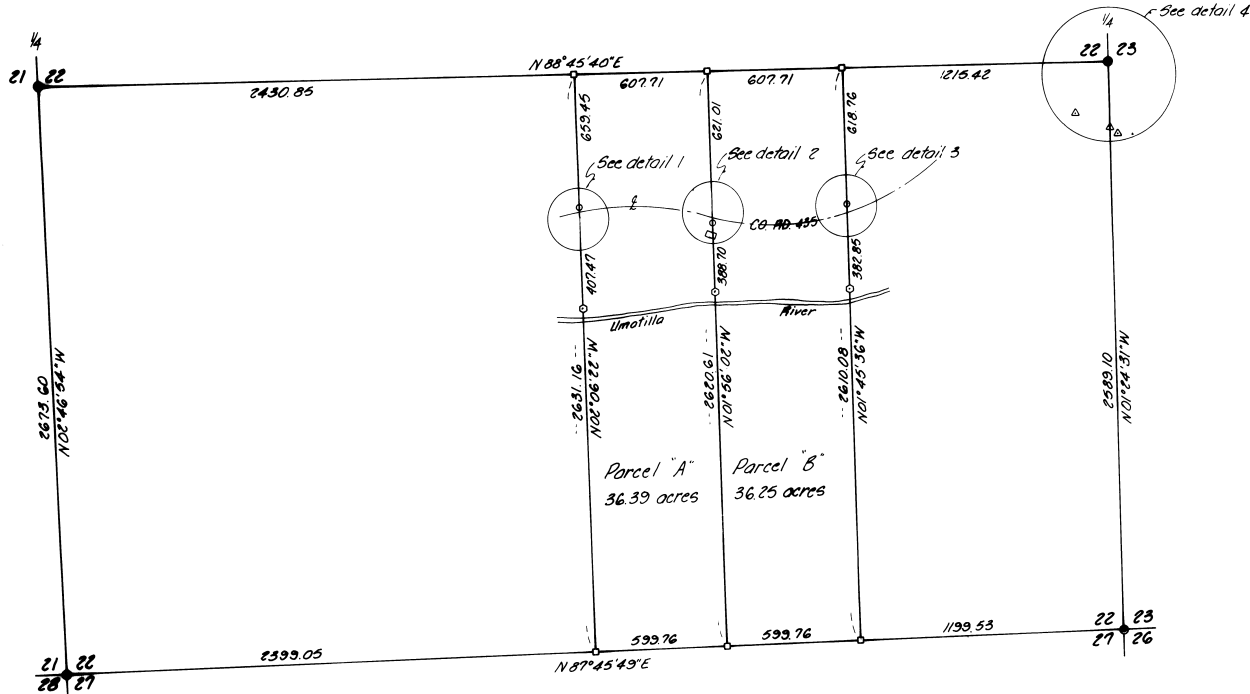

NARRATIVE:

The purpose of this survey is to divide that parcel of land owned by Horace Livesey to wit, the West half of the Southeast quarter of Section 22, Township 3 North, Range 36 East, W.M., into two separate parcels.

This was done by surveying to the Southeast corner of Section 22, the Southwest corner of Section 22 and the West quarter corner of Section 22. The East quarter corner of Section 22 was previously found and used by Ralph Thompson during his survey for Thomas Lawhorn, dated 6-25-62, County Survey No. Q-539-A. Property corners set by Thompson were surveyed to as shown, and used to tie into East quarter corner.

Section breakdown was done by proportionate methods used by original surveyors in nearby sections in this area, whereby, I proportioned the lines in on the South line of Section 22, and between the East and West quarter corners, to establish the corners of these parcels.

LEGAL DESCRIPTION

Parcel A - The West half of the West half of the Southeast quarter, Township 3 North, Range 36 East, W.M., containing 36.39 acres.

Parcel B - The East half of the West half of the Southeast quarter, Township 3 North, Range 36 East, W.M., containing 36.25 acres.

LEGEND:

- denotes found corner
- ⊙ denotes Brass Cap set by P.L.S. 933
- △ denotes found corners set by Ralph Thompson
- denotes computed corner locations
- denotes 3/8" x 30" iron pin w/aluminum cap set by P.L.S. 933 P.O.L.
- denotes railroad spike set

FILED IN
 22 23
 21 26
 27 28
 No. 53-83-B

DE
 ERSONA
 SURVEY +

KRUMBEIN ENGINEERING CO. ENGINEERS - SURVEYORS - PLANNERS 221 S. Main, Pendleton, Oregon Survey for ARTHUR BARROWS W 1/2 of SE 1/4, Sec. 22, T.3N., R. 36E., W.M.	SCALE 1" = 400'
	DATE 2-18-83
	DRN. BY M.L.D.
	CHKD. BY D.M.M.
	DRNG. NO. 83-07C