

NARRATIVE: THE PURPOSE OF THIS SURVEY IS TO SET CORNERS, COMPUTE THE AREA, AND DESCRIBE A TRUCK SCALE CONSTRUCTION SITE. THIS SURVEY REPLACES & VOIDS ONE DONE BY ME BEFORE CONSTRUCTION STARTED (Feb 1982).

THE BEARINGS ARE BASED ON A 1967 WAYNE HARRIS SURVEY OF THE WATER TOWER SITE FOR THE PORT OF UMATILLA. THE SAME BEARINGS & DISTANCES SHOWN ON HARRIS' MAP ARE SHOWN ON A 1968 MAP BY CH&M FOR THE PORT. THAT CH&M MAP IS THE SOURCE OF THE CURVE INFORMATION SHOWN ON THIS MAP.

IN 1971 WAYNE HARRIS CO. SURVEYED COUNTY ROAD # 625 & CHANGED THE BEARINGS FROM STATE GRID TO TRUE (+ total of 0°53'32") EVEN THOUGH MANY PROPERTY DESCRIPTIONS HAD BEEN WRITTEN & RECORDED FOR PARCELS TO NORTH USING STATE GRID BEARINGS.

ON THIS MAP (0000) INDICATES BEARINGS SHOWN ON HARRIS' 1967 MAP AND ON CH&M'S, 1968 MAP. [0000] INDICATES BEARINGS SHOWN ON THE DEED FOR COUNTY ROAD # 625 & ON MY DESCRIPTION FOR THIS PARCEL. NO PARENTHESES INDICATE MY SURVEY BEARINGS.

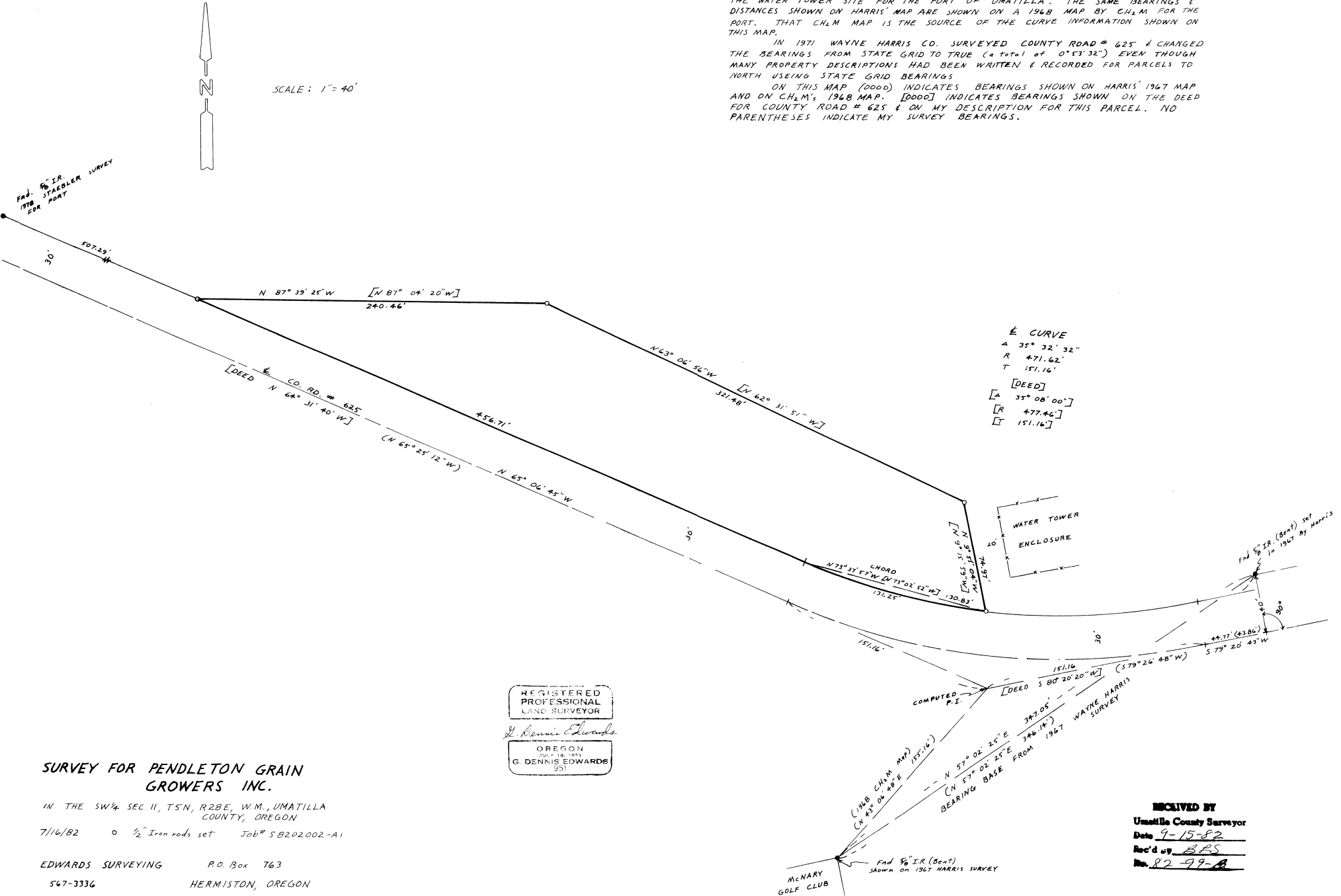

SCALE: 1" = 40'

E CURVE
 Δ 35° 32' 32"
 R 471.62'
 T 151.16'
 [DEED]
 Δ 35° 08' 00"
 R 477.46'
 T 151.16'

REGISTERED
 PROFESSIONAL
 LAND SURVEYOR
 G. Dennis Edwards
 OREGON
 1967-1993
 G. DENNIS EDWARDS
 951

SURVEY FOR PENDLETON GRAIN GROWERS INC.

IN THE SW¼ SEC. 11, T5N, R28E, W.M., UMATILLA COUNTY, OREGON

7/16/82 ○ ½" Iron rods set Job# SB202002-A1

EDWARDS SURVEYING P.O. Box 763
567-3336 HERMISTON, OREGON

RECEIVED BY
 Umatilla County Surveyor
 Date 9-15-82
 Rec'd by BRS
 No. 82-99-A