

R-135-Ax

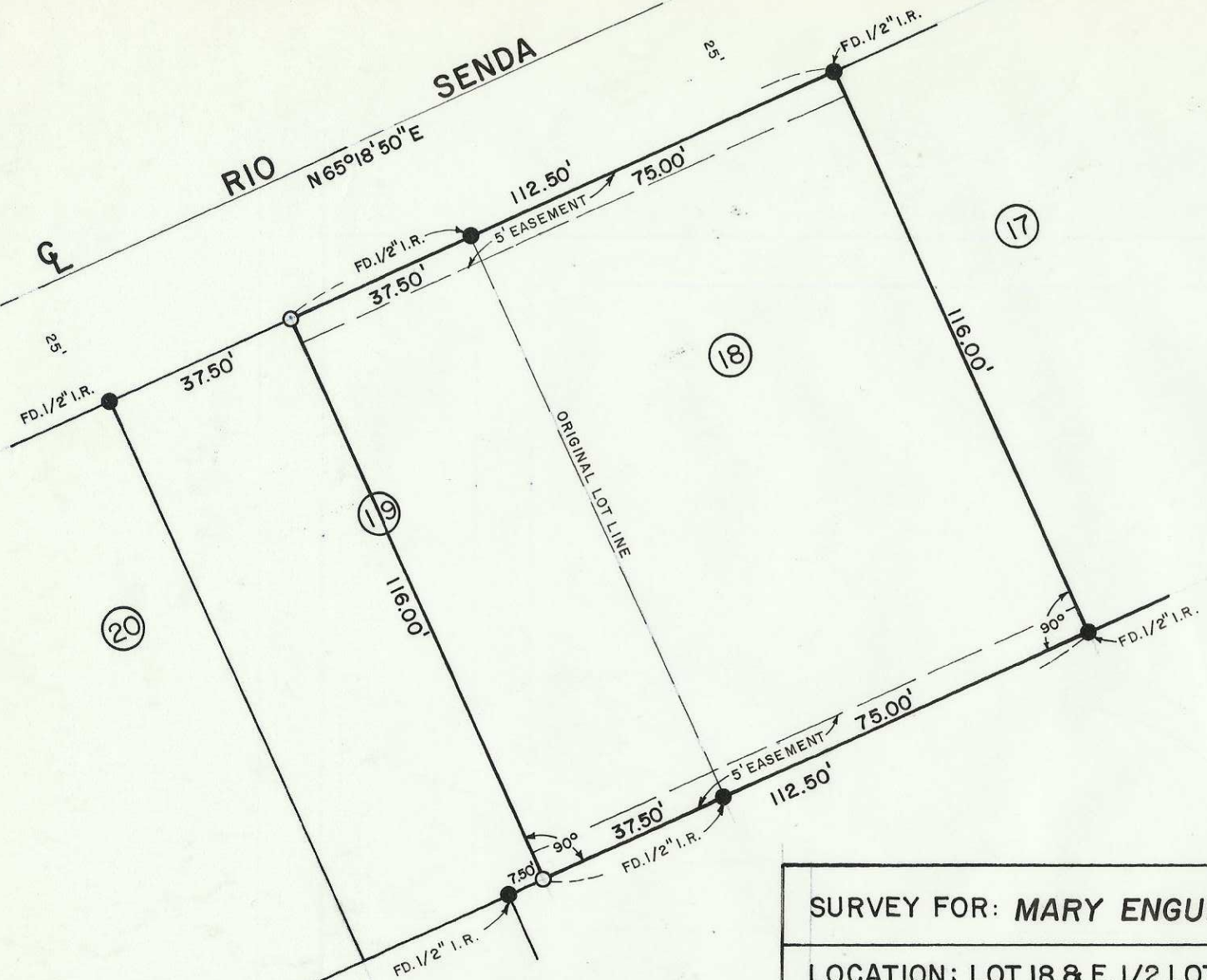

RECEIVED BY  
 Umatilla County Surveyor  
 Date 7-23-80  
 Rec'd by BLS  
 No. R-135-Ax

REGISTERED  
 PROFESSIONAL  
 LAND SURVEYOR

*G. Dennis Edwards*

OREGON  
 JULY 16, 1971  
 G. DENNIS EDWARDS  
 951

SURVEY FOR: <b>MARY ENGUM</b>	
LOCATION: LOT 18 & E. 1/2 LOT 19, BLOCK 2, MCNARY TOWNSITE N° 2, N 1/2, SEC. 15, T5N, R28E., W.M. UMATILLA COUNTY, OREGON	
DATE: <u>7-23-80</u>	SCALE: 1"=30'
● MONUMENTS FOUND	(000) OF RECORD
○ 1/2" IRON RODS SET	JOB N° S8007130
<b>EDWARDS SURVEYING</b>	<b>P.O. BOX 763</b>
<b>567-3336</b>	<b>HERMISTON, OREGON</b>