

DESCRIPTIVE TRACT.
SEC. 7, TWP. 5 N. R. 36 E. W.M.
SCALE 1" = 60'

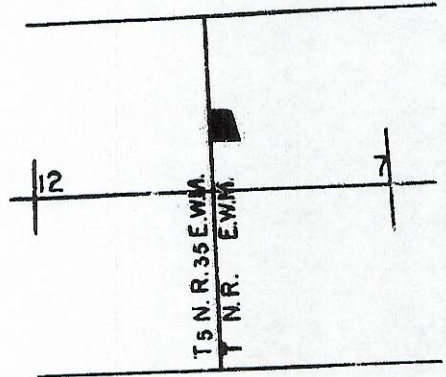

1258.60 TO 1/4 COR.
S 65° 15' E.
25.48

SEC. 12 TWP. 5 N. R. 36 E. W.M.
SEC. 7 TWP. 5 N. R. 36 E. W.M.

418.85

S. 49° 15' E.
282.50

ZERBA.
2.005 ACRES.

S. 29° 44' E.
101.06

S. 10° 35' E.
124.89

S. 89° 30' W. 311.46

10.51

COX.
.575 ACRES.

S. 6° 43' E.
82.18

76.83

N. 89° 38' W. 321.09

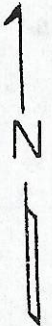

ELMO E. ROBNETT

Registered Land Surveyor

Box 0176
MILTON, OREGON

PRIVATE SURVEY FOR CHARLES SPENCE
Sec. 7 T 5 N R 36 E.W.M.

Beginning at an iron pin corner at the intersection of the Section line between Section 12 T 5 N R 35 E and Section 7 T 5 N R 36 E and the South west Right of Way line of the Upper Walla Walla River road. This point I had previously tested and found to be 1258.6 feet South of the $\frac{1}{4}$ Corner between the said Sections; thence along the Southwest Right of Way line of the Upper Walla Walla River Road

S 65° 15' E, 25.48 feet

S 49° 15' E, 282.50 feet

S 29° 44' E, 101.06 feet

S 10° 35' E, 124.89 feet

S 6° 43' E, 92.79 feet

Thence leaving the Southwest Right of Way line of the Upper Walla-Walla River Road, N 59° 38' W, 321.08 feet to the said Section line; along the said Section line North, 495.60 feet to the point of beginning.

The property was divided and description written as shown by the accompanying plat.

Milton, Oregon

July 17th, 1947

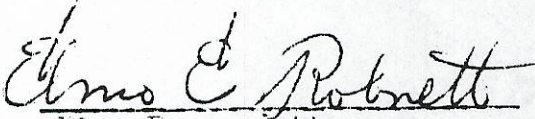
Elmo E. Robnett

Oregon Reg. # 169

en mor
ber :

l your
s.

YA