

REGISTERED
OREGON
 LAND SURVEYOR
Louis A. Neff
 JAN. 8, 1945
 LOUIS A. NEFF
 66

N¹/₂ - SE¹/₄ - SE¹/₄
 SEC. 4, Twp. 4 N., R. 28 E. W.M.
 UMATILLA COUNTY, OREGON.

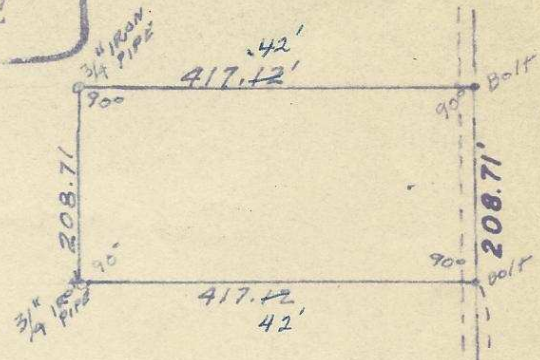

DESCRIPTION.

That Part of the North half of the SE¹/₄, of the SOUTH east ¹/₄, SECTION 4 Township 4 North, Range 28 EAST OF THE WILLAMETTE Meridian. described as follows:-

Beginning at the south east corner of Section 4, Township 4 North, Range 28 east. w.m., Thence Northerly along the easterly line of said Section 781.29 feet to the true point of beginning of this description. Thence Westerly at right angles to the said east line 417.⁴²29 feet to a 3/4" pipe., Thence Northerly parallel to the said easterly line 208.71 feet. to a 3/4" IRON pipe, Thence Easterly and at Right angles parallel to the southerly line 417.⁴²29 feet to the east line of said section 4., Thence Southerly along the easterly line of said section 4, 208.71 feet to the true point of beginning, Except County roads, Irrigation easements, of record, Water Rights of Ways etc. Containning 2 Acres More or less.

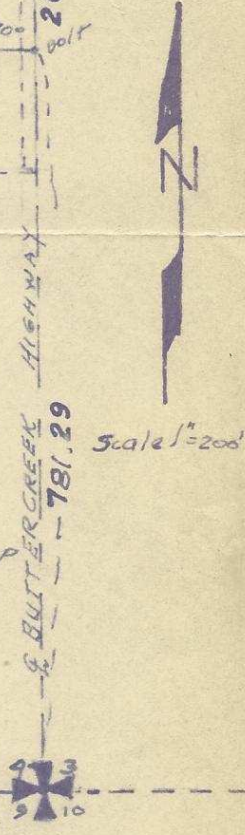

Louis A. Neff 10/11/61
 Oregon Reg. No. 66

Oct 27, 1961

732
 Q-1359-AK