

2640
660
3500

NE 4

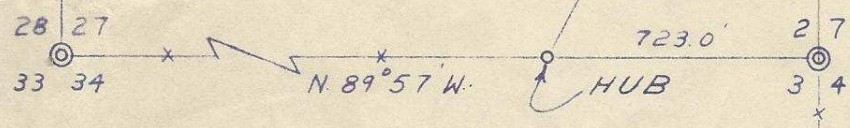
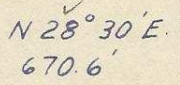
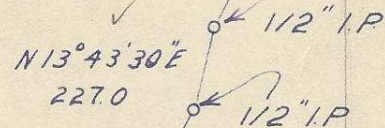
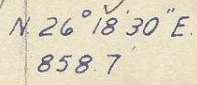
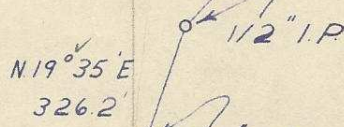
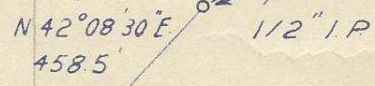
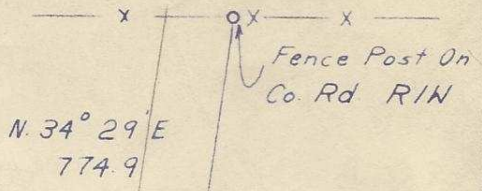

SW 4

SE 4

HAYES AND HARRIS

Survey For

KAREN TERJESON ESTATE

Division Line In Section 27
T. 5 N., R. 32 E., W.M.

REGISTERED
OREGON
LAND SURVEYOR
Wayne O Harris
MAY 19 1955
WAYNE O. HARRIS
346

Scale	Date	Drn. By.	Drng. NO.
1"=500'	4/14/59	WOH	59-68

Q-281-Ax