

Q-720-Ax

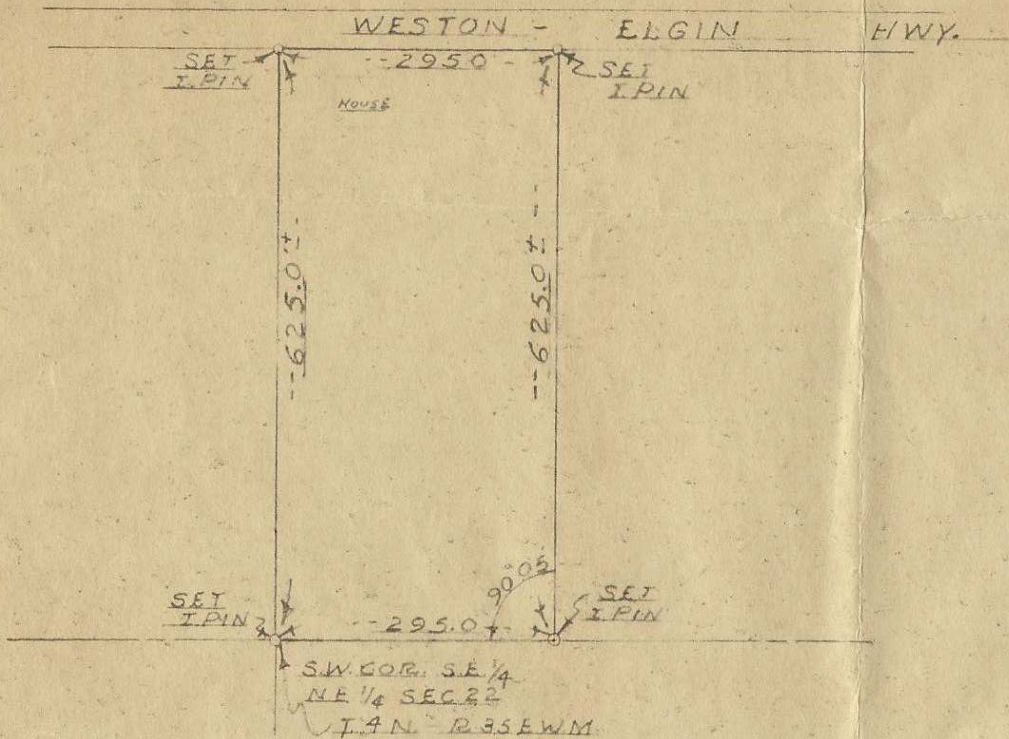

SCALE 1"=2000'

C. H. Storms & Associates

CONSULTING ENGINEERS — ARCHITECTS

304 DENNY BUILDING TELEPHONE 4170 WALLA WALLA, WASH.

- Mechanical
- Structural
- Hydraulic
- Sanitary
- Designs
- Land Surveys
- House Plans
- Blue Prints
- Estimates

A SURVEY FOR
CLIFTON KIRK
T.1N. R.35E W.M. — SEC. 22
WESTON — OREGON

Date SEPT 2, 1949
Drawn By BERT
Checked By C.H.S.

908
SHEET OF

City Planning
Supervision
Valuation
Surveying
Reports
Designs

C. H. Storms & Associates

CONSULTING ENGINEERS

REGISTERED WASHINGTON, OREGON

C. H. STORMS
Phone 4692-W
G. M. NEWBILL
Phone 2982-M
GEO. LAUBACK
B. F. CHAPMAN
J. O. BICKFORD, Jr.
E. BUCKNER

TELEPHONE 4170
304 Denny Building
WALLA WALLA, WASH.

FILE

908

Sept. 2, 1949

FIELD NOTES

Owner: Clifton Kirk
Type Survey: Boundary

From monuments marking the South line of the SW $\frac{1}{4}$ NE $\frac{1}{4}$ and the center line of State Street in the City of Weston, I established the SW corner of the SE $\frac{1}{4}$ NE $\frac{1}{4}$ of Section 22, T4N--R35EWM. I then measured out the property as shown on the accompanying plat making all lines parallel to either the South line or the West line of the SE $\frac{1}{4}$ NE $\frac{1}{4}$ of said Section 22.

Cecil H. Storms