

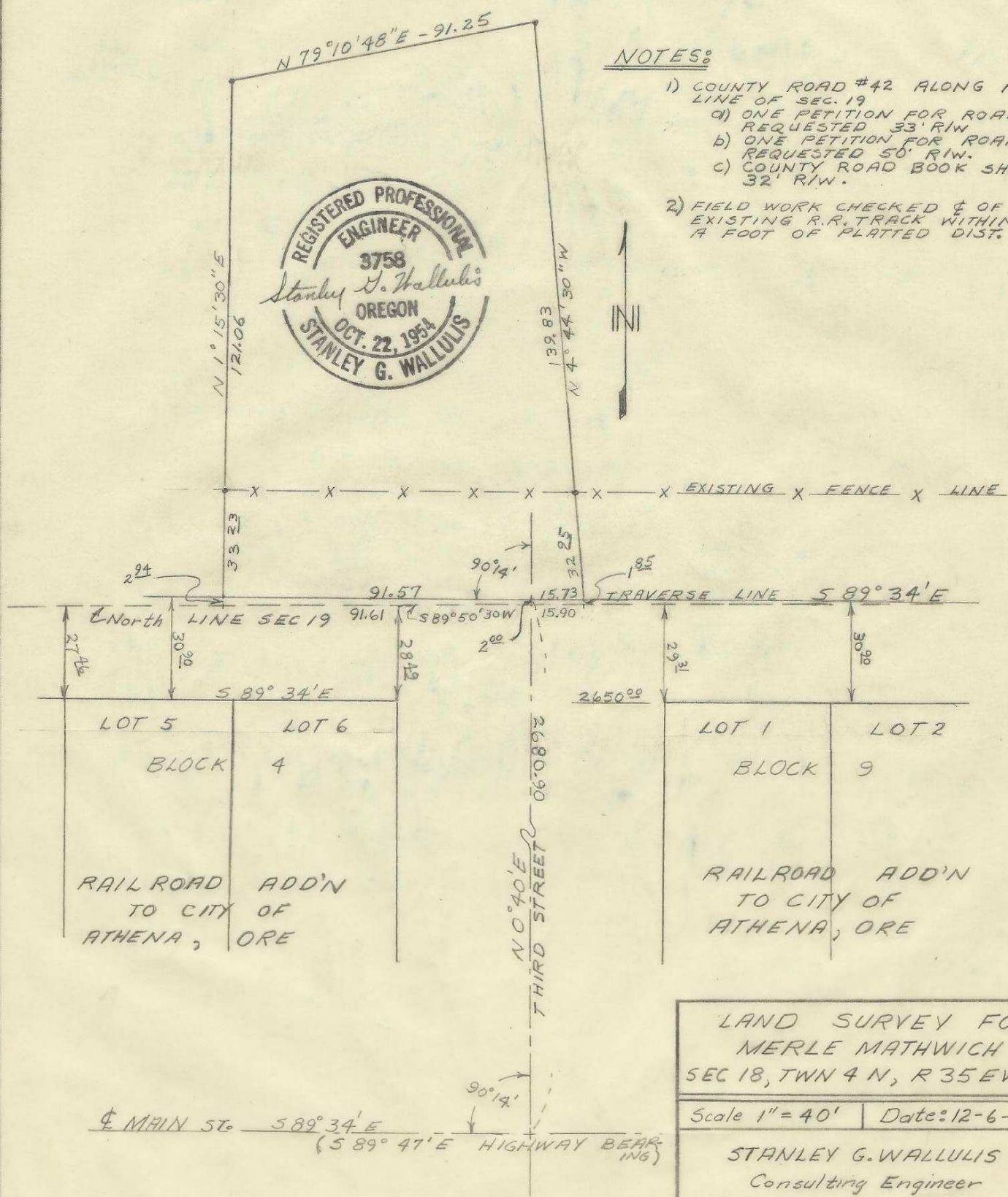

NOTES:

- 1) COUNTY ROAD #42 ALONG NORTH LINE OF SEC. 19
 - a) ONE PETITION FOR ROAD REQUESTED 33' R/W
 - b) ONE PETITION FOR ROAD REQUESTED 50' R/W.
 - c) COUNTY ROAD BOOK SHOWS 32' R/W.
- 2) FIELD WORK CHECKED & OF EXISTING R.R. TRACK WITHIN A FOOT OF PLATTED DIST.



LAND SURVEY FOR
 MERLE MATHWICH
 SEC 18, TWN 4 N, R 35 EWM

Scale 1" = 40' | Date: 12-6-58

STANLEY G. WALLULIS
 Consulting Engineer
 P.O. Box 91
 PHONE CR6-3918
 PENDLETON OREGON

Q-712-Ax