

2-583-A  
OR19

E 1/4 Cor. Sec 3

# A TRACT OF LAND

IN THE SE 1/4, NE 1/4, SE. 1/4, SEC. 3, T. 4 N., R. 28 E, W.M.

SCALE: 1" = 50'

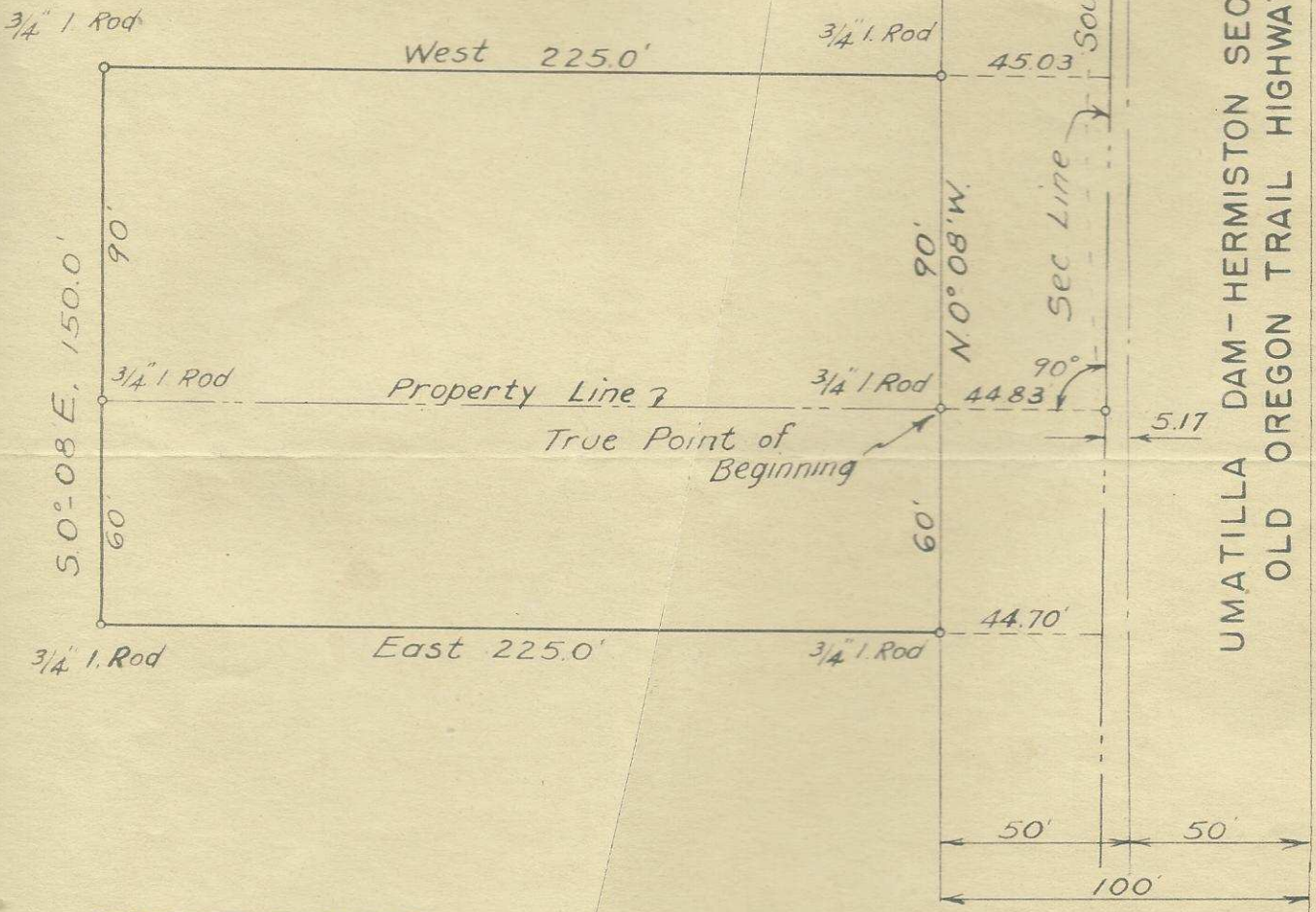

UMATILLA DAM - HERMISTON SECTION  
OLD OREGON TRAIL HIGHWAY

REGISTERED  
OREGON  
LAND SURVEYOR

SEPT. 6, 1946  
VERL R. FRALEY  
183

611



Field Notes

For a Tract of Land in the S. E.  $\frac{1}{4}$  of N. E.  $\frac{1}{4}$  of S. E.  $\frac{1}{4}$  Sec. 3,  
T. 4 N., R. 28 E. W. M.

Found  $\frac{5}{8}$ " Iron Pin at the E.  $\frac{1}{4}$  Corner of Section 3. Also found  $\frac{5}{8}$ "  
Iron pipe at the S. E. corner of Section 3. Established line and called  
the bearing North & South as determined by Storm & Associates. At 1056  
feet South of the E.  $\frac{1}{4}$  corner of Section 3 I set a point from where I  
turned  $90^\circ$  and ran out the boundaries of the tract as shown on the  
accompanying sketch. Set  $\frac{3}{4}$ " - 24" Iron rods at all corners of the  
tract.

Q-583-AX