

NW 1/4 NE 1/4 Sec. 8, T. 2 N. R. 33. E. W. M.

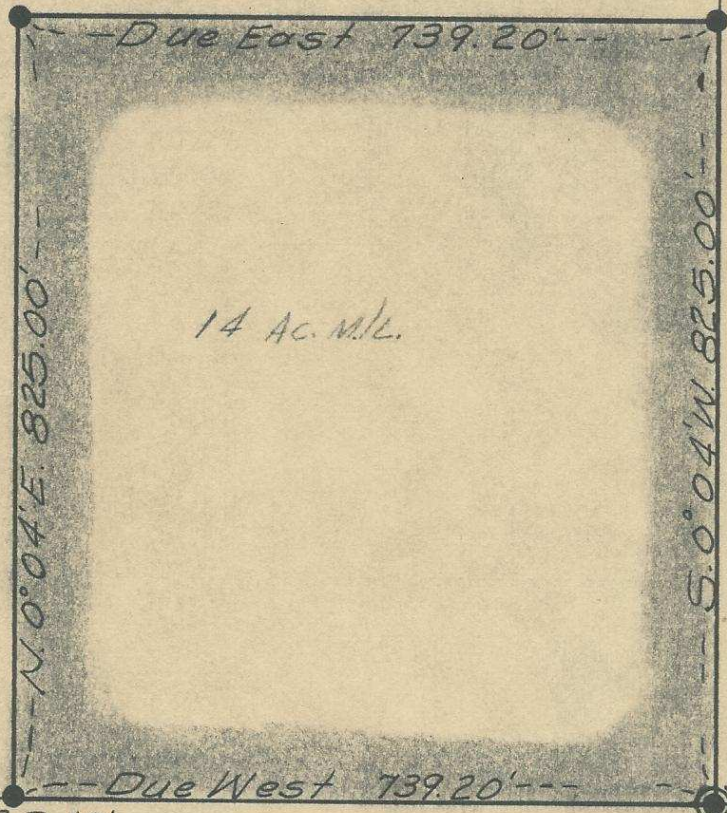

14 AC. M/L

Fnd. Mon. For SW Cor. NW 1/4 NE 1/4

Fnd. Mon. For Cent. of NE 1/4 Sec 8

Fnd. Mon. For E 1/16 Cor. of NE 1/4

REGISTERED
OREGON
LAND SURVEYOR

Ralph P. Thompson

MAY 13, 1960
RALPH P. THOMPSON
506

Property Survey For
BILL DUFF

In NW 1/4 NE 1/4 Sec 8 T. 2 N. R. 33 E. W. M.

Date: 3-13-63 Scale: 1" = 200'

Ralph P. Thompson
Land Surveying
Pendleton, Ore.

"●" Indicates I.P.'s Set

"⊙" Indicates Brass Capped Mon.'s Fnd.

Q-474-Ax