

Q-472-Ax orig

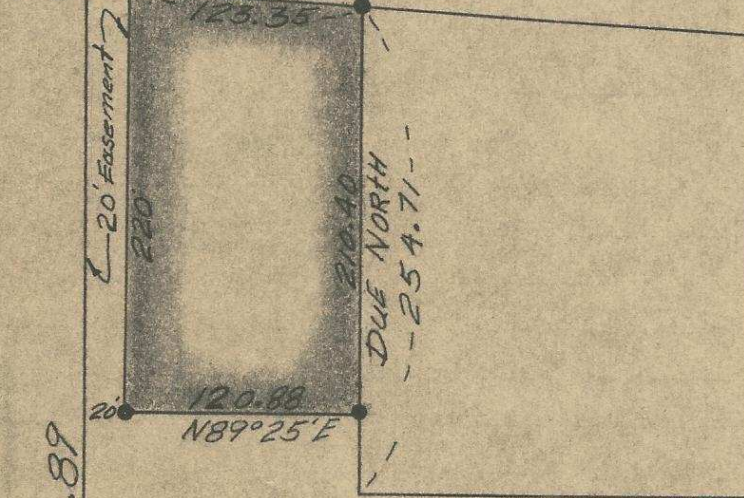

1/16 N.W. Cor. SW 4 NE 4
Sec 8, T.2N. R.33

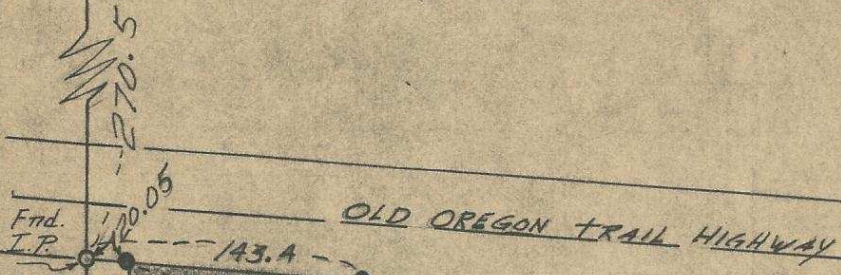

N-S & Sec. 8 50°35'E 633.89

Nelson G. Cole Property
262 653

REGISTERED
OREGON
LAND SURVEYOR
Ralph P. Thompson
MAY 13, 1960
RALPH P. THOMPSON
506

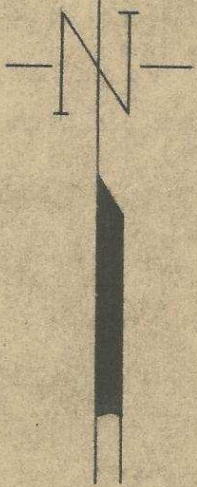

"o" Pins Set

Property Survey For
ART CALDWELL
S.W. 4 NE 4 Sec 8 T.2N R.33 E.W.M.

DATE 1/1 June 62 SCALE 1" = 100'

RALPH P. THOMPSON
LAND SURVEYING
Pendleton, Oregon

Aug 1, 1962

990