

Q-451-AX OR19

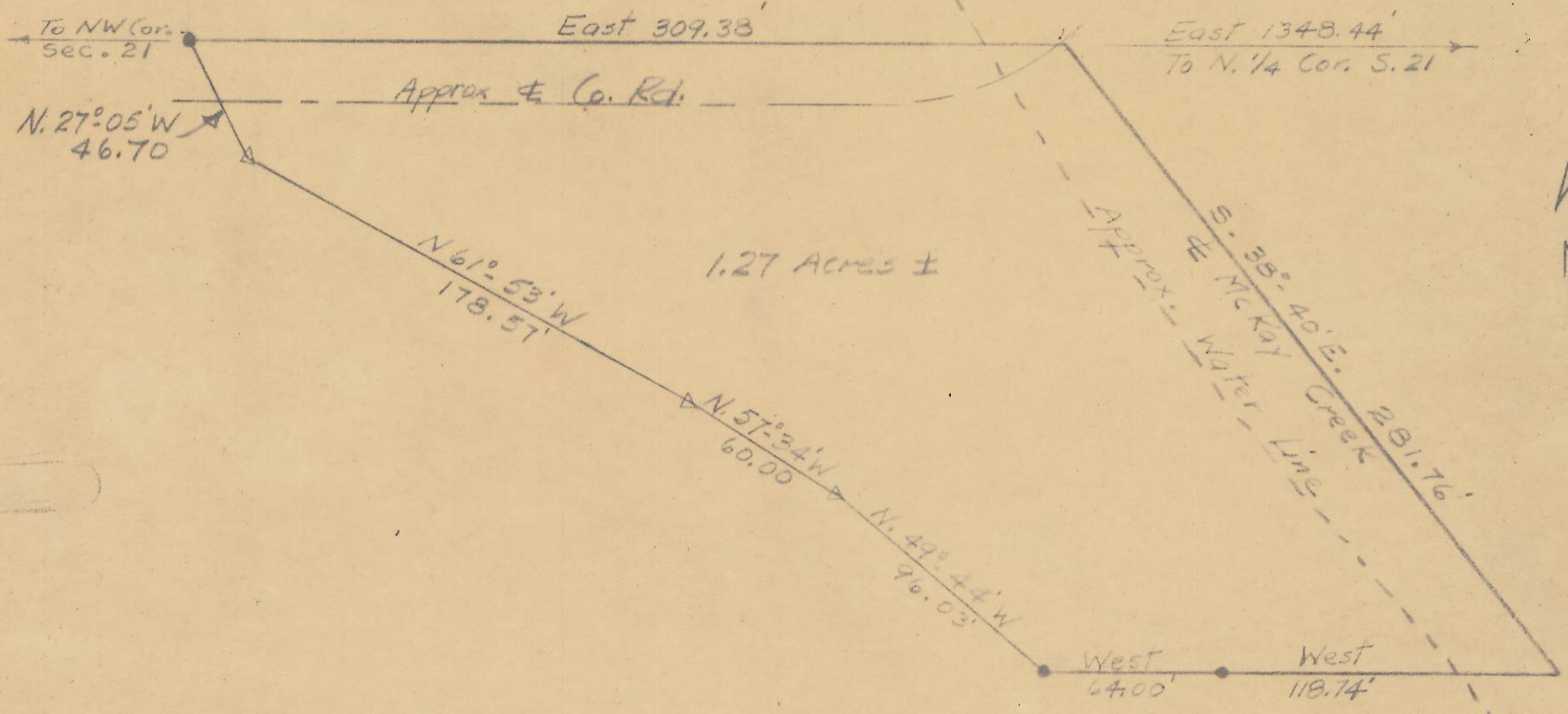

To NW Cor. Sec. 21

East 309.38'

East 1348.44'
To N. 1/4 Cor. S. 21

Approx & Co. Rd.

N. 27° 05' W
46.70

1.27 Acres ±

N 61° 53' W
178.57'

S. 35° 40' E. 281.76'
Approx. Water Line
McKay Creek

N. 57° 34' W
60.00

N. 49° 44' W
96.03'

West
64.00'

West
118.74'

• - - 1/2" x 24" iron rod

STRANIX & OFNER	
ENGINEERS	
PENDLETON	OREGON
SURVEY FOR C.R. SMITH	
IN SEC. 21, T2N, R32 E	
DRAWN BY: JTS 5-17-49	

21BB

302

STRANIX AND OFNER
ENGINEERS
PENDLETON, OREGON

PHONE 492

May 17, 1949

Mr. Frank B. Hayes
County Engineer
Umatilla County
Pendleton, Oregon

Dear Sir:

The following is an abstract of the field notes of a survey made for C. R. Smith in section 21, T 2 N , R 32 E.

Located the north quarter corner of section 21, a stone near a three-way fence corner. Located a three-way fence corner and large mound of rocks which is accepted as the ~~x~~ northwest corner of section 21.

Established a point on the north line of section 21 at the intersection with the center of McKay Creek. This point is 1348.44 feet west of the north quarter corner. The center of McKay Creek bears S.38°-40'E.

From said point in the center of McKay Creek ran a random line up the left bank to a point 220.0 feet south of the north line of section 21, and set a $\frac{1}{2}$ " X 24" iron rod 118.74 feet west of the center of McKay Creek. Ran thence West 64.00 feet ~~xxxx $\frac{1}{2}$ " X 24" iron rodxx~~ and set a $\frac{1}{2}$ " X 24" iron rod; thence N.49°-44'W 96.03; thence N.57°-34'W. 60.00 feet; thence N.61°-53'W. 178.57; thence N.27°-05'W. 46.70 feet to the north line of section 21 and set a $\frac{1}{2}$ " X 24" iron rod; thence East on the north line of section 21, 309.38 feet to the point of beginning.

A map of the area surveyed is enclosed.

Very truly yours,
STRANIX AND OFNER, ENGINEERS

J. T. Stranix

Filed 5/19/49.