

ELMO E. ROBNETT

Registered Land Surveyor

Box 0176
MILTON, OREGON

REGISTERED
OREGON
LAND SURVEYOR

Elmo E. Robnett

MARCH 8, 1948
ELMO E. ROBNETT
169



PLAT.

PART OF LOT 8, BLOCK 58
RESERVATION ADDITION.
PENDLETON, OREGON.

SCALE 1" = 50' MARCH 1948

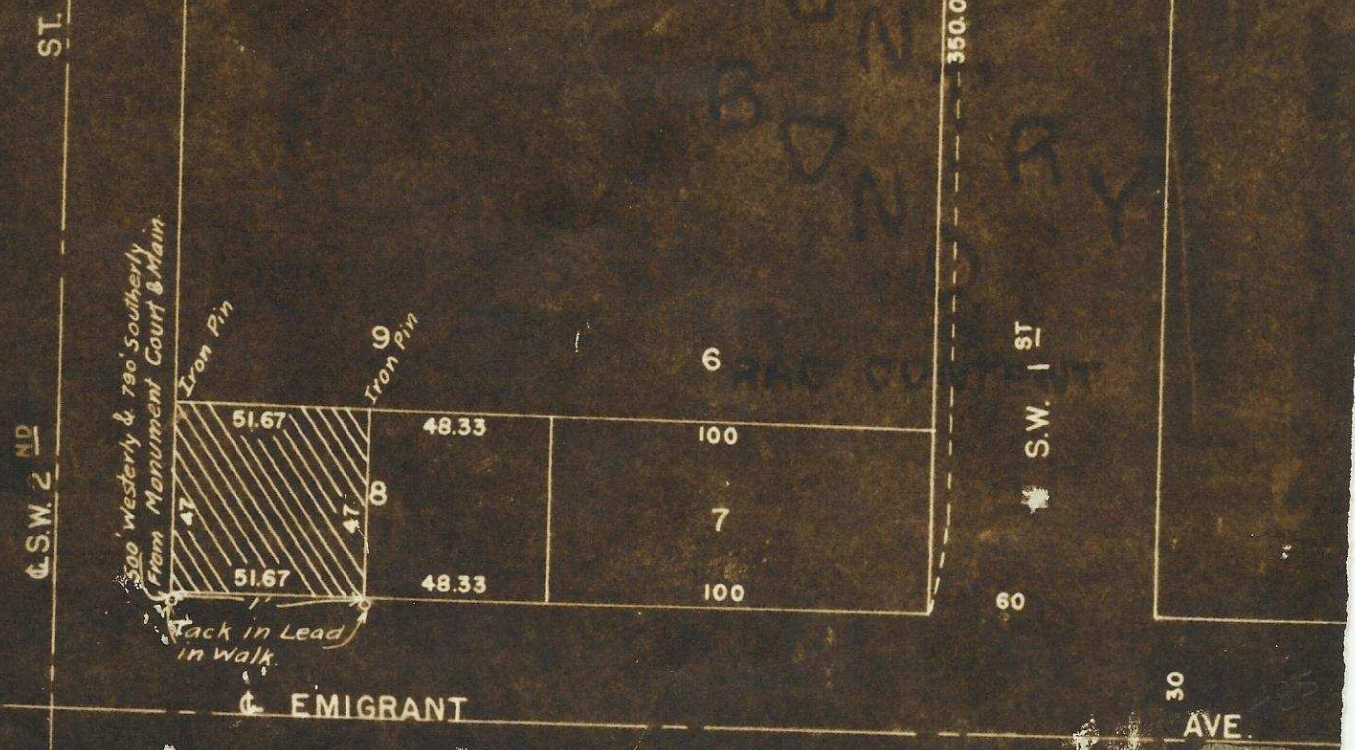

S.W. DORIAN 60 AVE.

ST

350.0

S.W. 1ST

60

EMIGRANT

30 AVE.