

Q-305-Ax

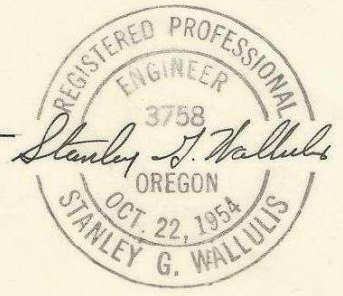

CENTER N.W. 1/4 SEC. 10
T.W. 2 N., R. 32 E.W. 17.

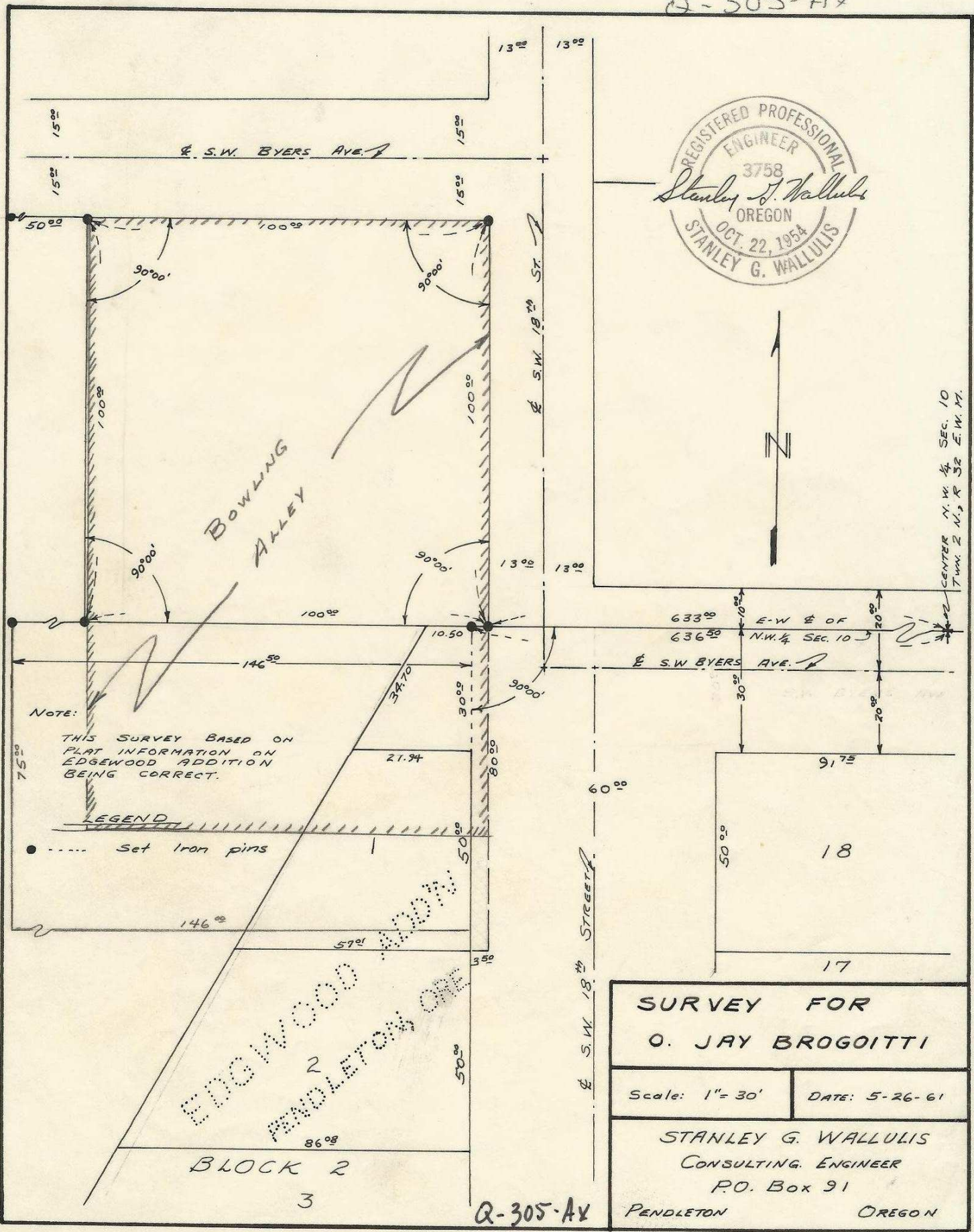

NOTE:
THIS SURVEY BASED ON
PLAT INFORMATION ON
EDGEWOOD ADDITION
BEING CORRECT.

LEGEND

• Set Iron pins

EDGEWOOD ADDITION
PENDLETON ORE

BLOCK 2
3

SURVEY FOR O. JAY BROGOITTI	
Scale: 1" = 30'	DATE: 5-26-61
STANLEY G. WALLULIS CONSULTING ENGINEER P.O. Box 91 PENDLETON OREGON	

Q-305-Ax

STANLEY G. WALLULIS

VACATION DESCRIPTION

Commencing at the center of the Northwest Quarter of Section 10, Township 2 North, Range 32, E.W.M.; Thence West along the East-West centerline of said Northwest Quarter, a distance of 647.00 feet to the Northwest corner of the Edge-Wood Addition and the point of beginning for this description.

Thence East along the said East-West centerline, a distance of 14.00 feet; thence South at right angles 80.00 feet; thence West at right angles 3.50 feet to the Southeast corner of Lot 1 Block 2 of said Addition; thence North along the East Line of said Lot 1, a distance of 50.00 feet to the Northeast corner of said Lot 1; thence West along the North line of said Lot 1, a distance of 27.94 feet to the Northwest corner of said Lot 1; Thence Northeasterly along the Westerly line of said Block 2, a distance of 34.70 feet to the point of beginning.

STANLEY G. WALLULIS

May 29, 1961

Mr. Melvin Gardner
City Manager
City of Pendleton
Pendleton, Oregon

Dear Mel:

Attached with this letter is a copy of the survey I performed for Mr. O. Jay Brogotti, and a description of a portion of street area that Mr. Brogotti is requesting be vacated. The area shaded on this map has already been granted a building permit. The cross-hatched area is necessary for the construction of the proposed Bowling Alley. As you may see on the map the property immediately North of Edgewood Addition and also Northerly of S. W. Byers Avenue are 3-1/2 feet Easterly of the projected West line of S. W. 18th Street as it was platted in Edgewood Addition. So we are merely proposing that this jog in the street be moved Southerly to permit the construction of said Bowling Alley.

Sincerely yours,

STANLEY G. WALLULIS

SGW/mc
enc

Q - 305 - Ax