

Q-216-A

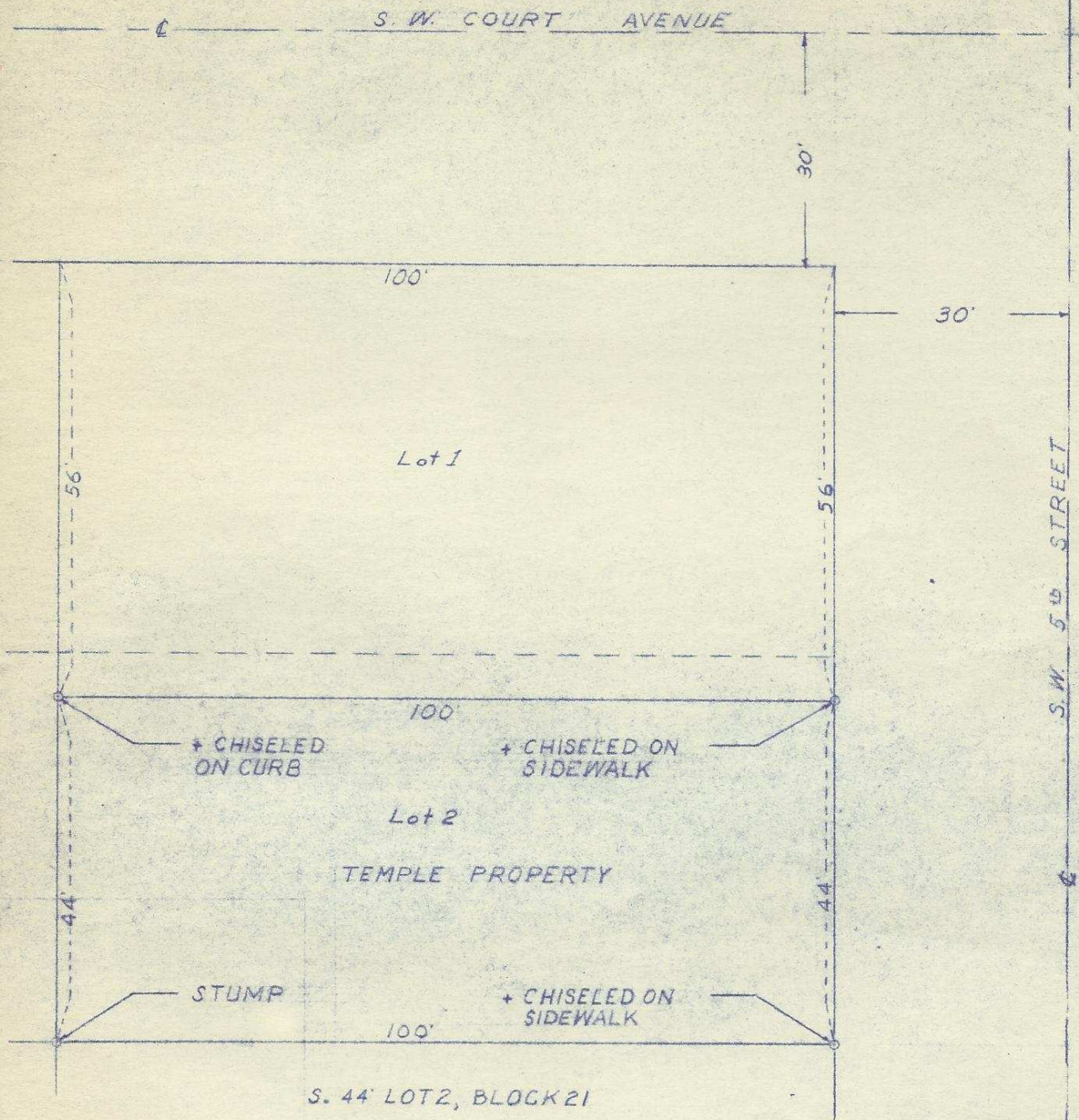

NOTE: Footing For Building Encroaches Approx. 0.2' On Temple Property
 One Electrolier and Three Iron Post Encroach On Temple Property

SW 1/4 NE 10

REGISTERED
OREGON
 LAND SURVEYOR

Wayne O Harris

MAY 6, 1955
 WAYNE O. HARRIS
 346

HAYES & HARRIS ENGINEERING			
SURVEY FOR			
LEE TEMPLE			
SOUTH 44' of LOT 2, BLOCK 21			
ARNOLD & RALEY ADDITION			
PENDLETON, OREGON			
SCALE	DATE	DRG. BY	DRG. NO.
1" - 20'	3 - 12-57	ABY	Q-216

orig

231

Q-216