

Q-168-Ax

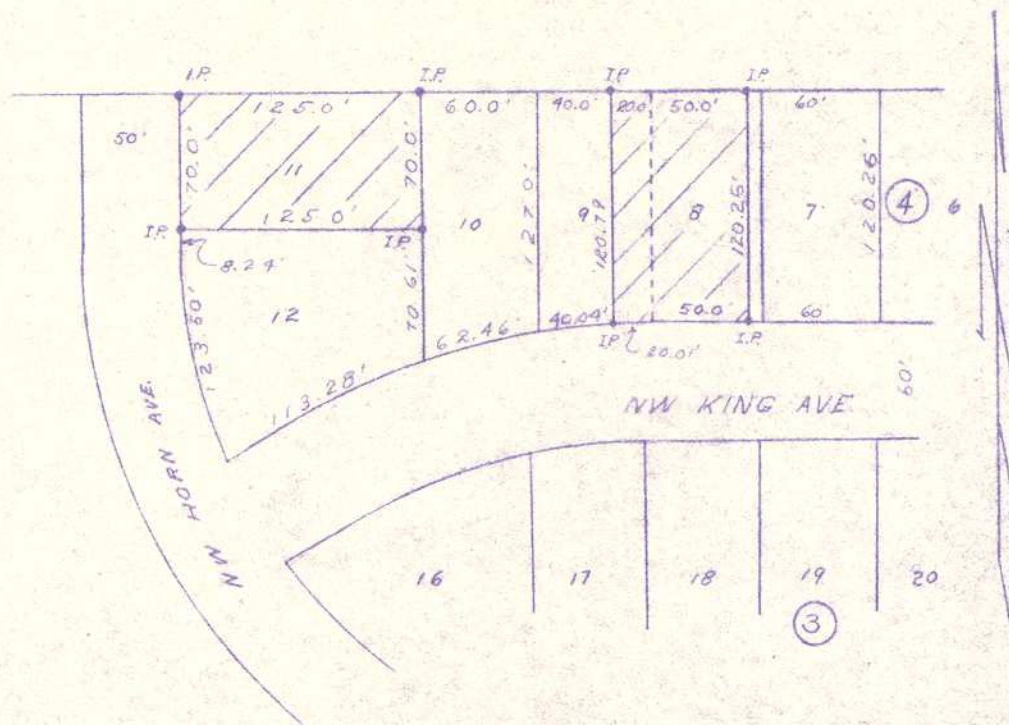

11 - NW 1/4 SW 1/4 (3)
 8 & 9 - NE 1/4 SW 1/4 (3)

REGISTERED
OREGON
 LAND SURVEYOR

Wayne O. Harris

MAY 6, 1958
 WAYNE O. HARRIS
 346

HAYES AND HARRIS			
Survey For			
PENDLETON HOUSING CORPORATION			
w. 50' Lot 8, E. 20' Lot 9 AND Lot 11 - Block 4 West Hills Add'n, Pendleton, Ore.			
Scale	Date	Drw By	Drw No.
1"=100'	12/1/58	RWC	58-74

Q-168-Ax