

7-10-55

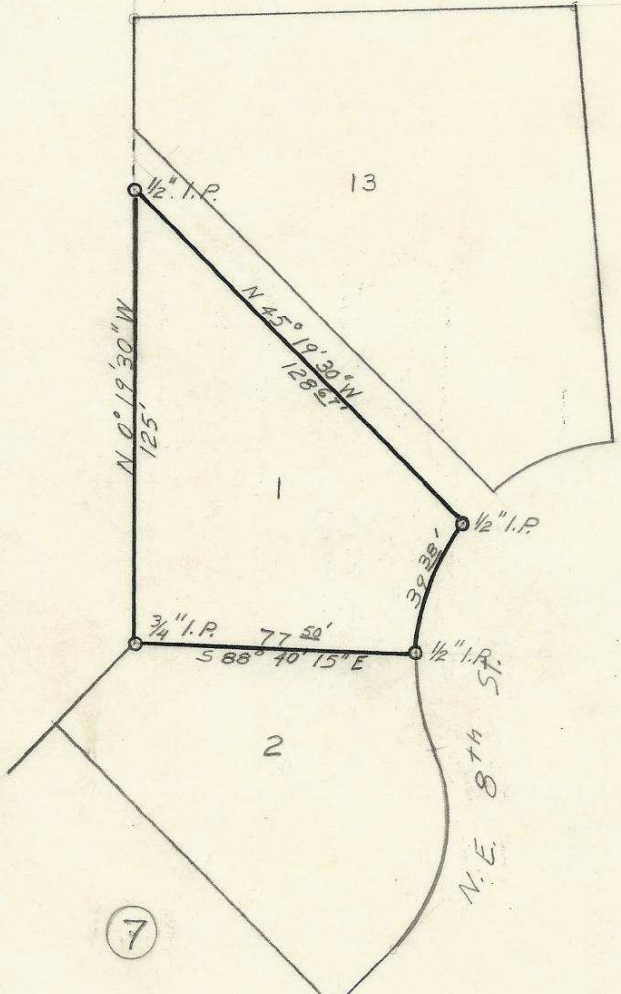

6

7

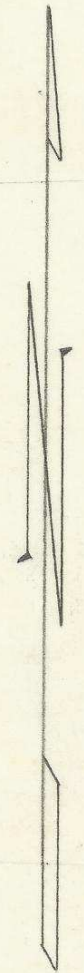

REGISTERED  
**OREGON**  
 LAND SURVEYOR

*Wayne O. Harris*

MAY 6, 1955  
**WAYNE O. HARRIS**  
**346**

*Q-142-Ax*

**HAYES & HARRIS ENGINEERING**

SURVEY FOR  
**SAM ROLLER**

LOT 1, BLK. 7, CURRY-PHELPS ADDITION  
 PENDLETON, OREGON

SCALE 1" = 50'	DATE 9- 9-55	DRAWN BY W.O.H.
-------------------	-----------------	--------------------

*T2NR32 3 DB 2011 181162*