

Q-127-Ax

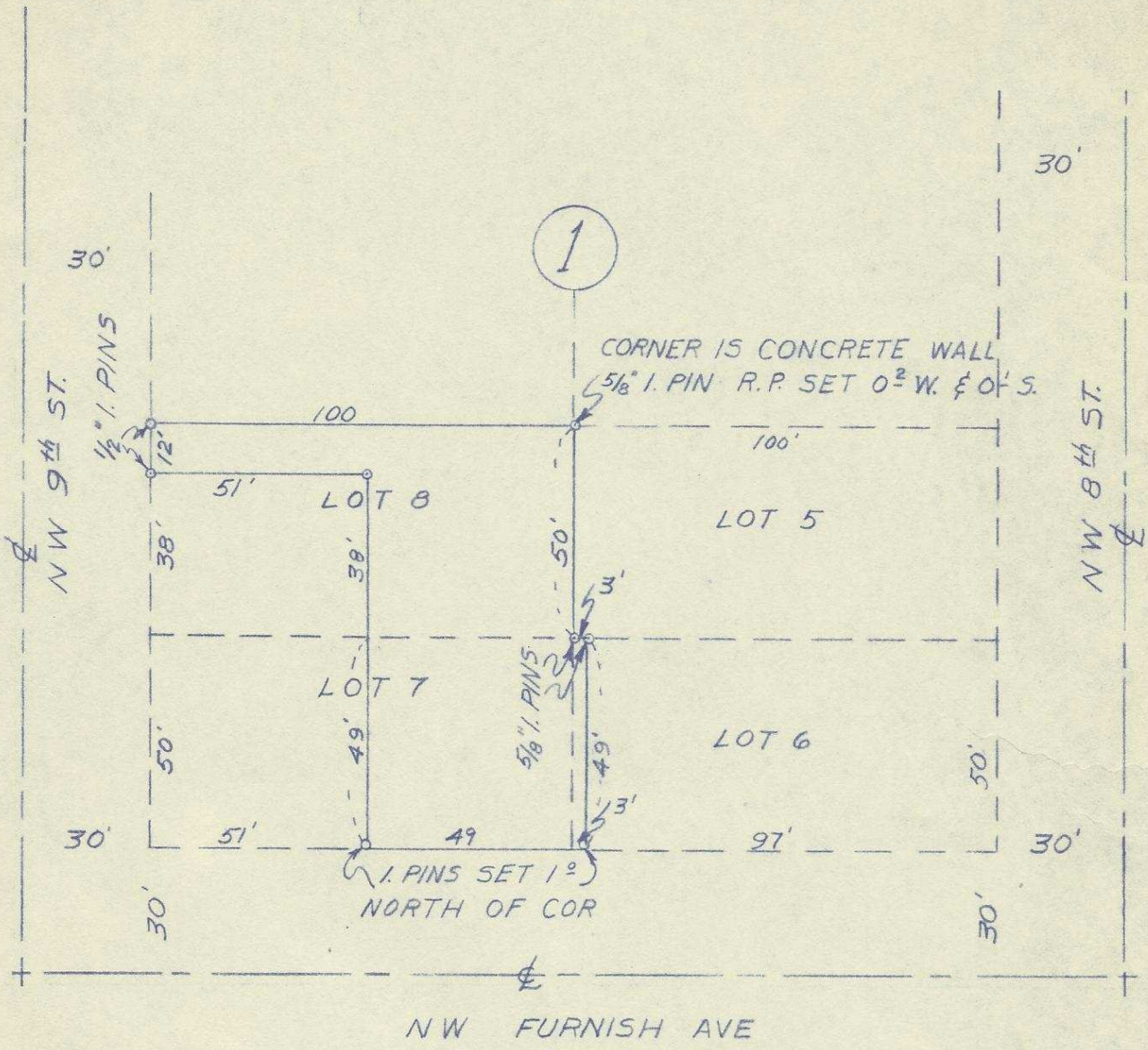

SW⁴ SE⁴ (3)

REGISTERED
OREGON
 LAND SURVEYOR

Wayne O. Harris
 MAY 6, 1955

WAYNE O. HARRIS
 346

HAYES AND HARRIS

SURVEY FOR

F. H. SHOCKLEY

W. 3' LOT 6, E. 49' LOT 7 & LOT 8
 EXCEPT THE S. 38' OF W. 51' BLK 1
 LIVERMORE ADDITION
 PENDLETON, OREGON

SCALE	DATE	DRN. BY	DRNG. NO.
1"=40'	1-12-64	LHA	64-188

Q-127-Ax, 2M, 32, Sec. 3

Q-127-Ax 385