

T. 5 N., R. 27 E., W. M., Umatilla County, Oreg.
Fraction of Lot 2.

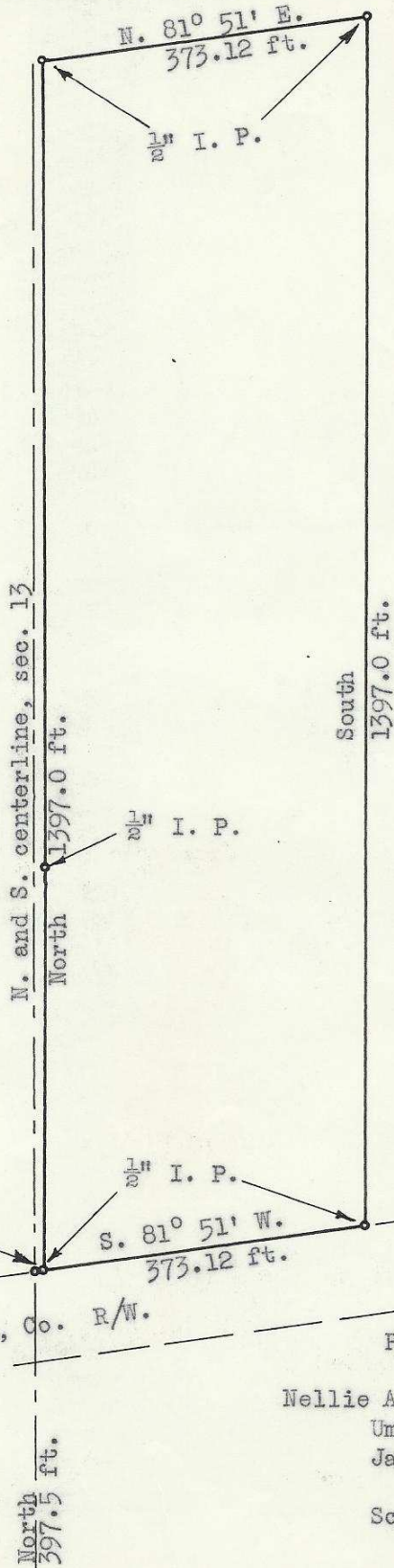

REGISTERED
OREGON
LAND SURVEYOR

Arthur L. Jess

MAY 7, 1948
ARTHUR L. JESS
235

N. 81° 51' E.
8.94 ft.

S. 81° 51' W.
373.12 ft.

O. W. R. R. & N., Co. R/W.

Private Survey
for
Nellie A. and Clyde L. Hoyt,
Umatilla, Oregon.
January 29, 1949

Scale: 1" = 200 ft.

NE. corner,
SE $\frac{1}{4}$ SW $\frac{1}{4}$, sec. 13,
T. 5 N., R. 27 E., W. M.

Q-100-AX

603

Q-100-Ax

Field Notes

of

Private Survey for Nellie A. and Clyde L. Hoyt.
Umatilla, Oregon.

Q-100-Ax

I commence at a $\frac{1}{2}$ inch iron pin on the North boundary of the O. W. R. R. & N. Co. right of way, said pin being located on the North and South centerline of section 13, T. 5 N., R. 27 E., W. M., and being North, 397.5 feet from the Northeast corner, SE $\frac{1}{4}$ SW $\frac{1}{4}$, of said section 13:

Thence I run North 81° 51' East, 8.94 feet where I set a $\frac{1}{2}$ inch iron pin on the North boundary line of the O. W. R. R. & N. Co. right of way, said point being the Southwest corner of the Hoyt tract;

Thence North, 1397.0 feet to the meander line of the Columbia River, where I set a $\frac{1}{2}$ inch iron pin;

Thence North 81° 51' East, 373.12 feet where I set a $\frac{1}{2}$ inch iron pin;

Thence South, 1397.0 feet to a $\frac{1}{2}$ inch iron pin located on the North boundary of the O. W. R. R. & N. Co. right of way;

Thence South 81° 51' West, 373.12 feet to the point of beginning.

All bearings listed are true bearings, determined from a Polaris observation made by me on December 28, 1948.

Survey performed: January 29, 1949.

REGISTERED
OREGON
LAND SURVEYOR

Arthur L. Jess

MAY 7, 1948
ARTHUR L. JESS
235