

FURNISH AVE. EXTENDED

N.E. 1ST ST.

N. E. ELLIS PLACE

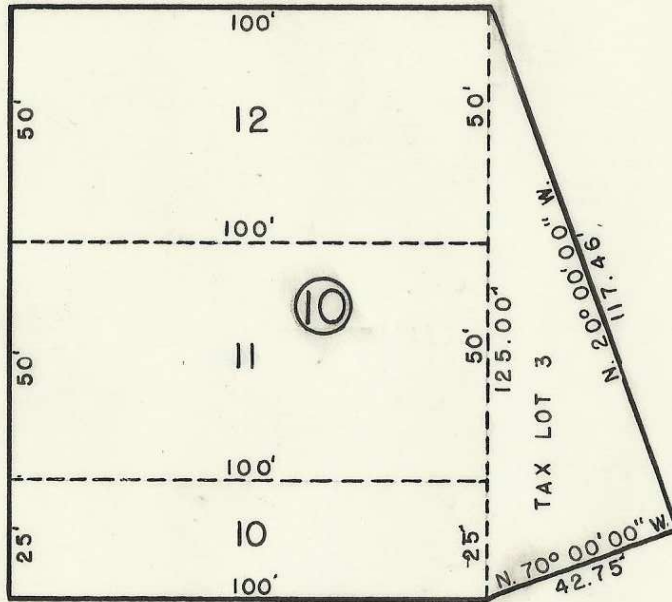

HAYES & HARRIS ENGINEERING

SURVEY FOR

DR. VICTOR GEHLING

LOTS 11, 12, & N. 1/2 10, BLK. 10, AND TAX LOT 3
SWITZLER ADDITION, PENDLETON, OREGON

SCALE

1" = 40'

DATE

6-20-55

DRAWN BY

J. C. E.

T2NR32 Sec. 03 DD

Q-86-Ax

Dr. Victor Gehling