

NORTH

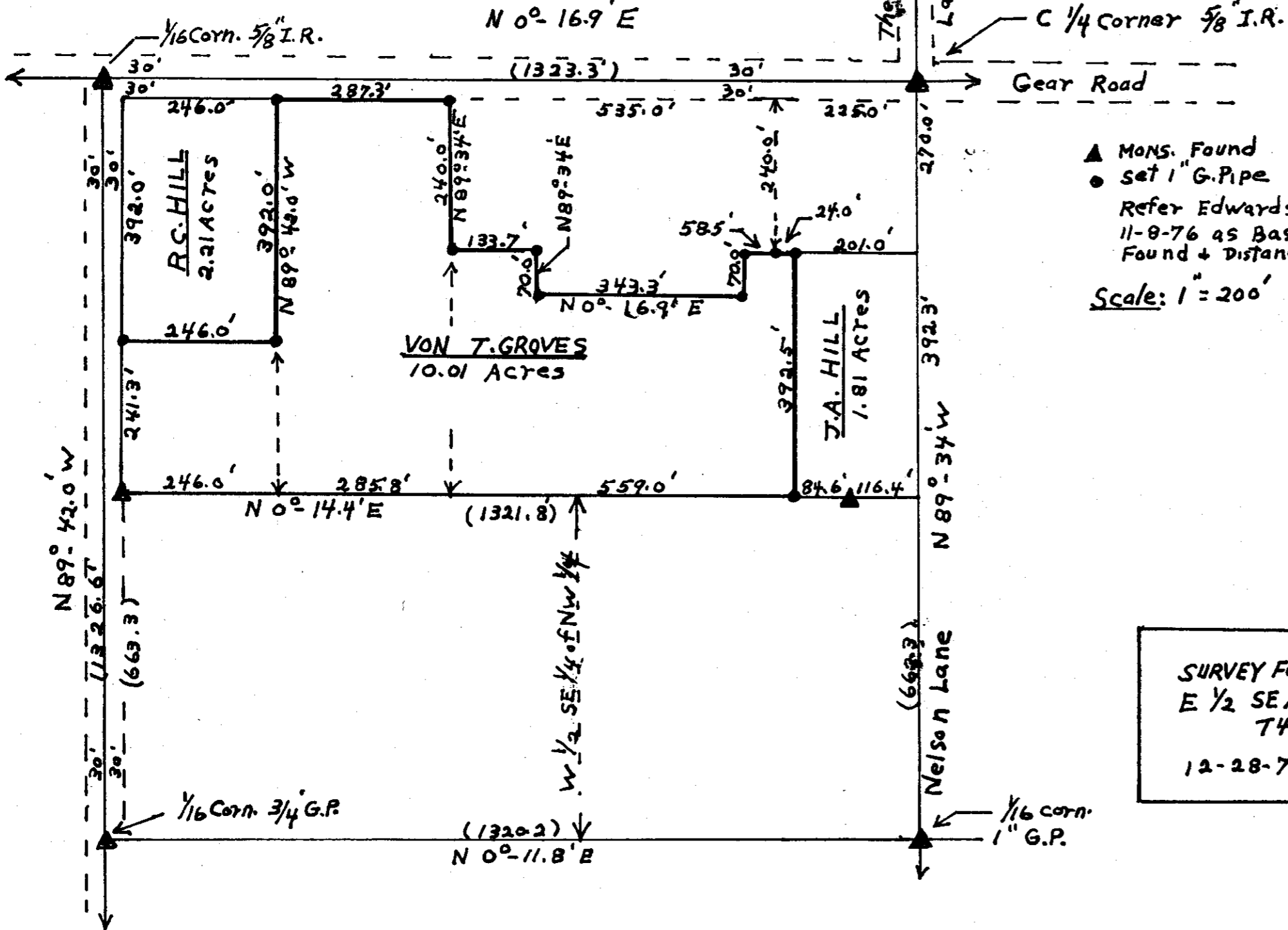

RECEIVED BY
 Umatilla County Surveyor
 Date 1-4-79
 Pre. By SB
 No. Q-37-A

Q-37-Ax

▲ MONS. Found
 ● set 1" G. Pipe
 Refer Edwards Survey for Bill Hansel
 11-8-76 as Basis for Bearings & Mons.
 Found & Distances (+).
 Scale: 1" = 200'

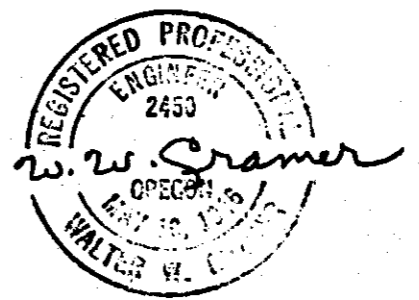

PLS NO. 1423-0

SURVEY FOR VON T. GROVES
 E 1/2 SE 1/4 of SW 1/4, SECT. 3
 T4N - R28E, W.M.
 12-28-78
 W.W.C.

Q-37-Ax