

U.S. HWY. NO. 395

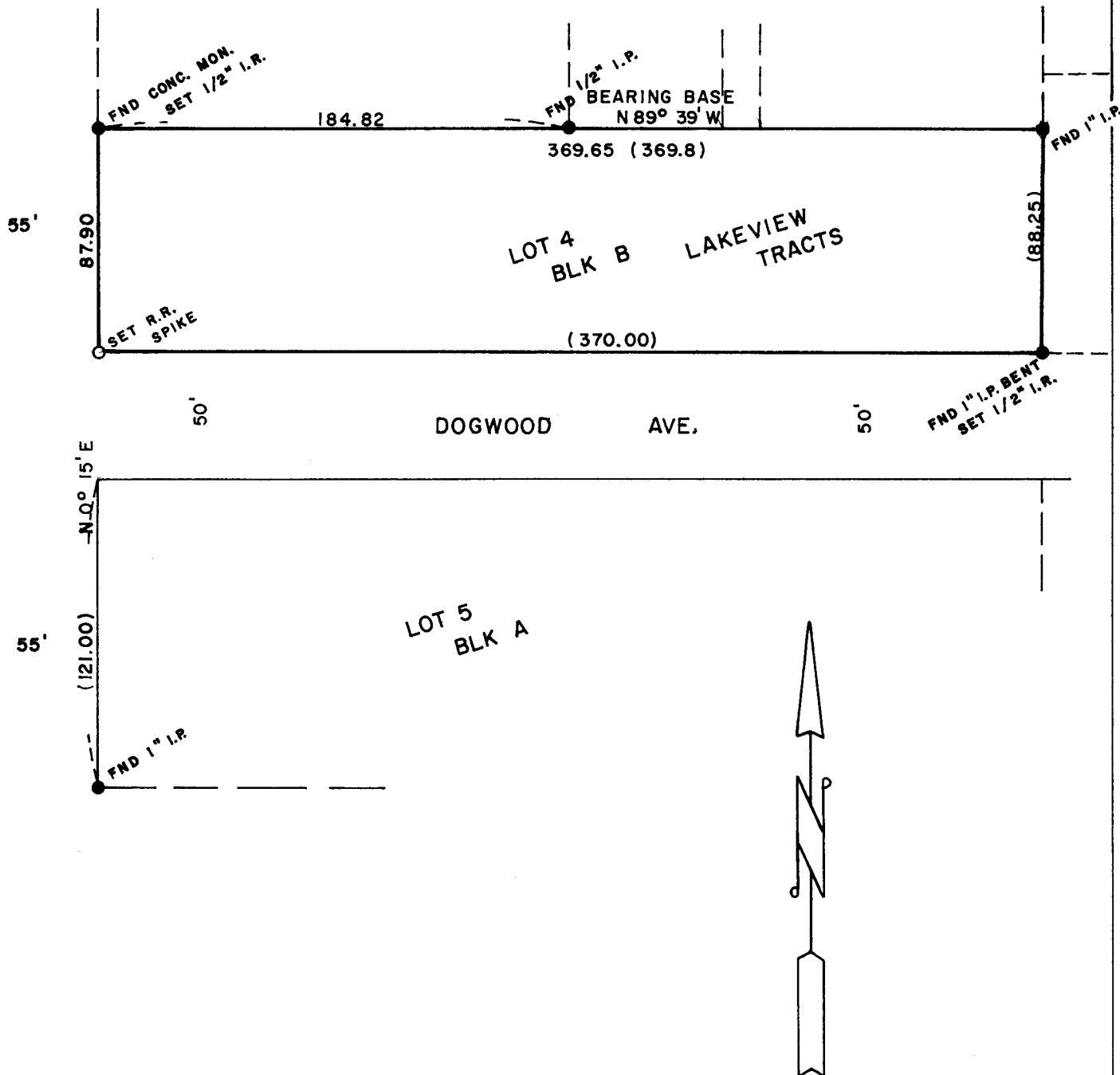

**SURVEY FOR LILLY CHIN**

**LOCATION LOT 4, BLK B, LAKEVIEW TRACTS**

**SEC. 11, T 4 N, R 28 E, W.M., UMATILLA COUNTY, OREGON**

**DATE 6-12-78**

**SCALE: 1" = 60'**

● **MONUMENTS FOUND**

(000) OF RECORD

○ **IRON RODS SET**

**JOB NO. S 7805198**

**EDWARDS SURVEYING**

**P. O. Box 763  
Hermiston, Ore.**

**567-3336**

*P-043-AX*



**REGISTERED  
PROFESSIONAL  
LAND SURVEYOR**

*G. Dennis Edwards*

**OREGON  
JULY 16, 1971  
G. DENNIS EDWARDS  
951**