

SEVENTH ST. N 0° 22' W 308.57

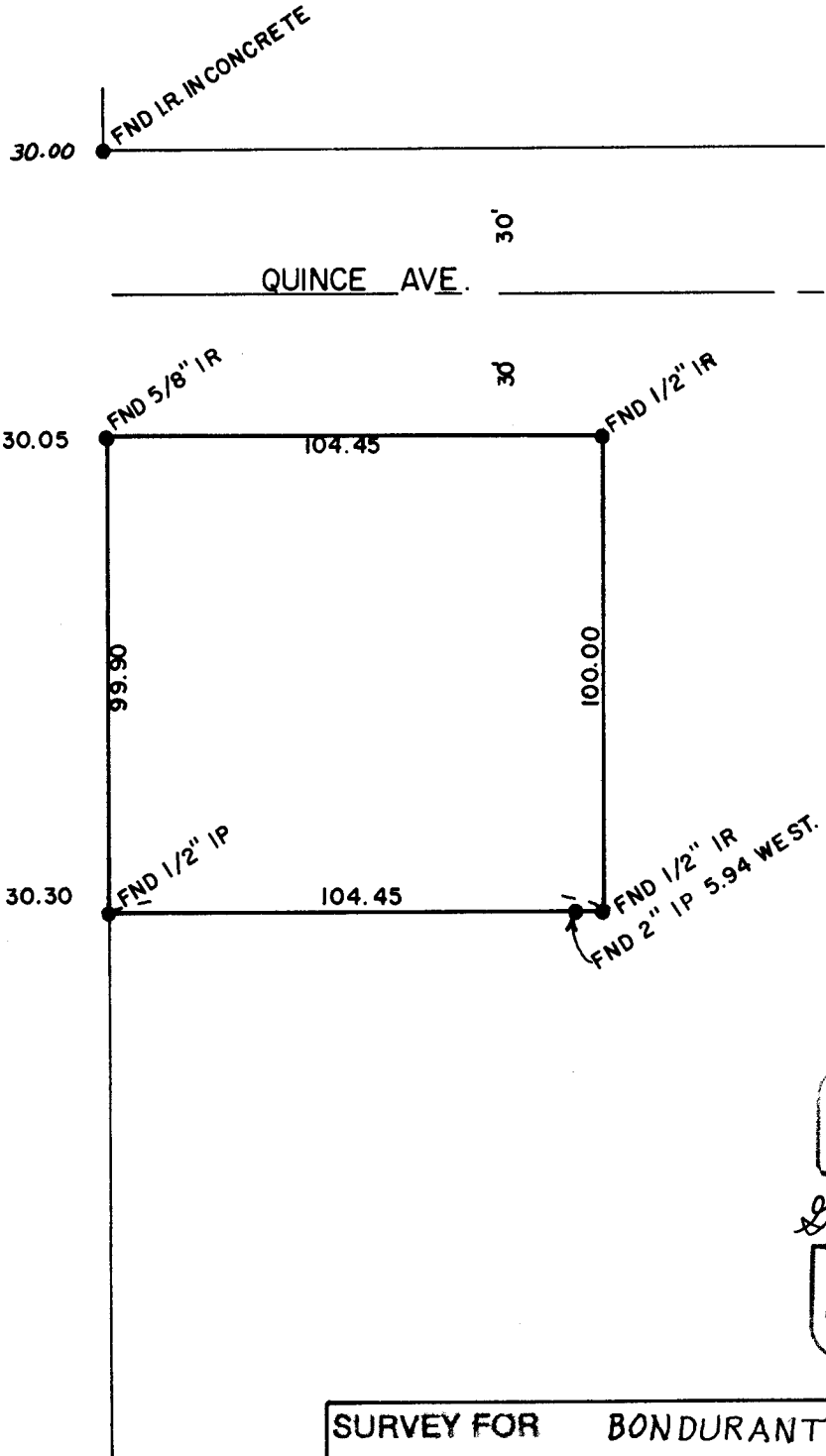

REGISTERED  
PROFESSIONAL  
LAND SURVEYOR

*G. Dennis Edwards*

OREGON  
JULY 16, 1971  
G. DENNIS EDWARDS  
951

**SURVEY FOR BONDURANT CONSTRUCTION**

LOCATION SE 1/4

SEC. 11, T 4 N, R 28 E, W.M., UMATILLA COUNTY, OREGON

DATE 10/21/77

SCALE: 1" = 40'

● MONUMENTS FOUND

(000) OF RECORD

JOB NO. 57710338

EDWARDS SURVEYING

P. O. Box 760

607-3335

Horniston, Ore.

P-017-AX

S. 1/4 COR.  
Sec. 11

IR. in IP.

E. HIGHLAND

33'

33'

30'

30'

30.00

30.05

30.30

QUINCE AVE.

104.45

104.45

FND 5/8" IR

FND 1/2" IR

FND 1/2" IP

FND 1/2" IR  
FND 2" IP 5.94 WEST.

FND 1/2" IN CONCRETE