

M-20-Ax

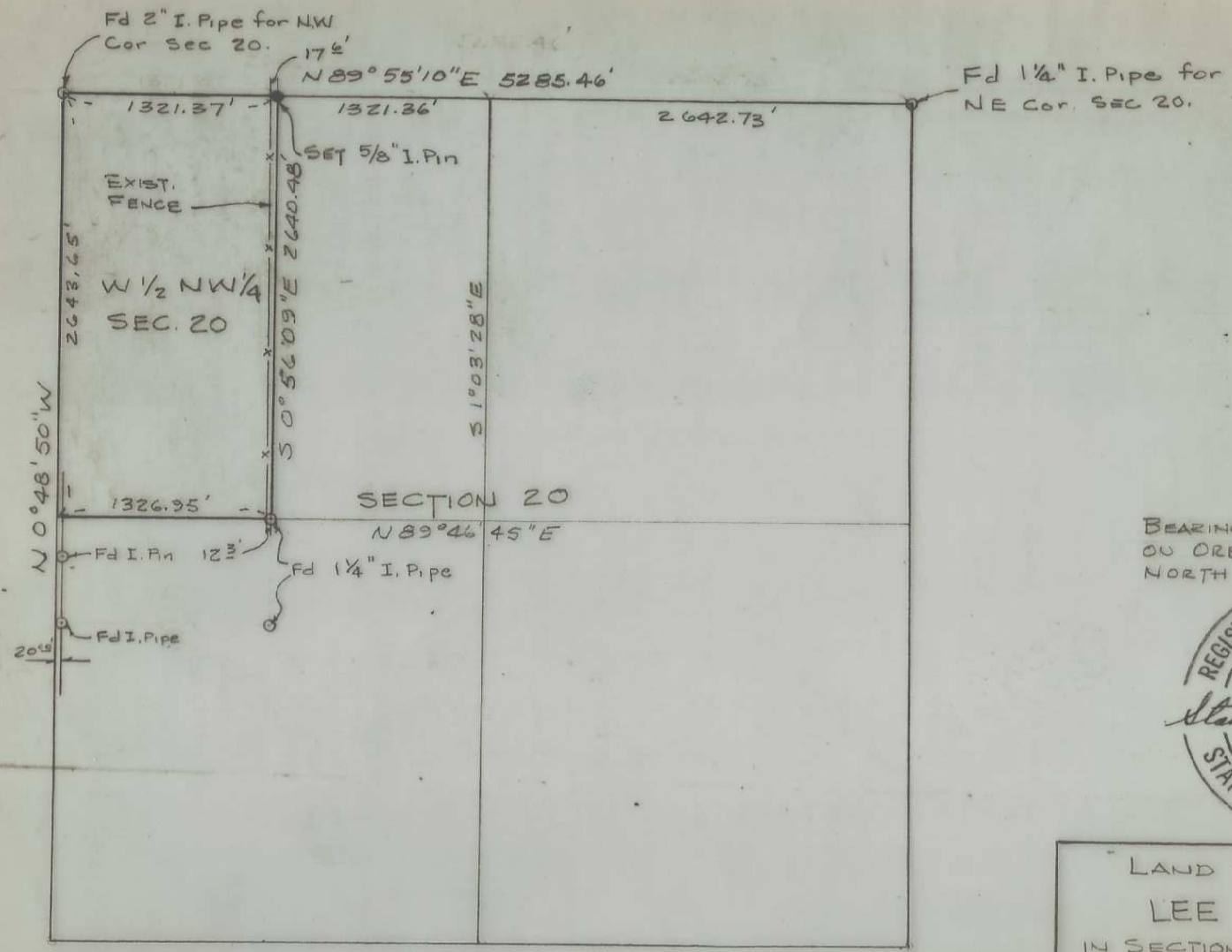

1" = 1000'

BEARINGS ARE GRID BASED ON OREGON CO-ORD SYSTEM NORTH ZONE.



M-20

NOTE:
 THIS SURVEY IS BASED ON A PRIOR SURVEY BY DONALD L. STAEBLER DATED 7-24-72. CORNER LOCATIONS ARE DETERMINED AS PER MANUAL OF INSTRUCTIONS FOR THE SURVEY OF THE PUBLIC LANDS OF THE UNITED STATES.

LAND SURVEY FOR LEE POLLOCK IN SECTION 20, T4N, R28E W.M.	
WALLULIS & ASSOCIATES ENGINEERING & PLANNING	
HERMISTON OREGON	PENDLETON OREGON
DATE: 1/6/77	SCALE: 1" = 1000'