

Survey for E. D. COTTRILL in the
 SE 1/4, NW 1/4, Sec. 10, T4N, R28E, W.M., City of
 Hermiston, Umatilla Co., Oregon 3/8/76

Denny Edwards, P.O. Box 763

Find 3/4" I.P.
 NE cor. SE 1/4,
 NW 1/4 Sec. 10
 T4N, R28E

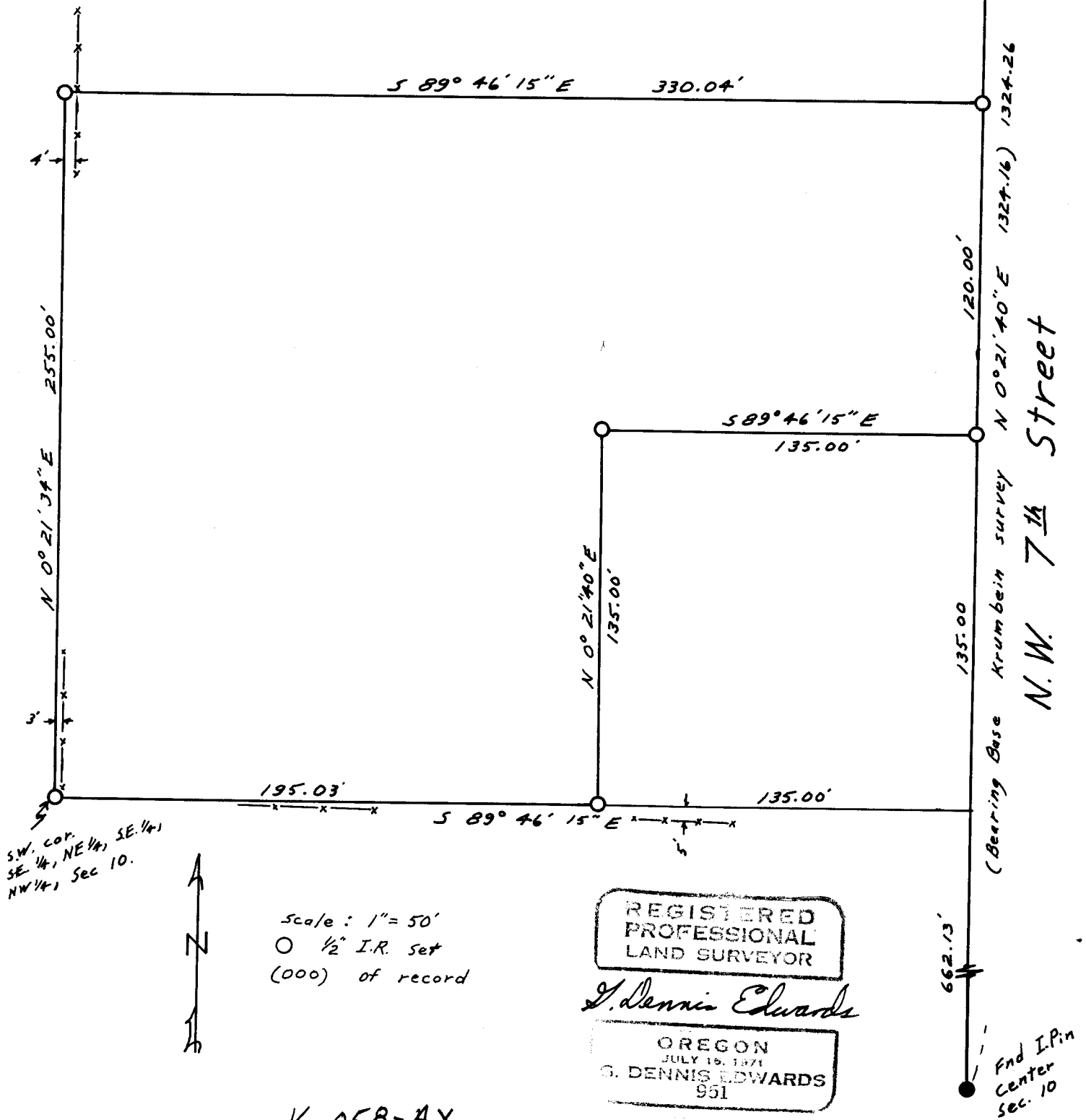

S.W. cor.
 SE 1/4, NE 1/4, SE 1/4
 NW 1/4 Sec. 10.

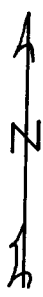

Scale: 1" = 50'
 O 1/2" I.R. set
 (000) of record

REGISTERED
 PROFESSIONAL
 LAND SURVEYOR

G. Dennis Edwards

OREGON
 JULY 16, 1971
 G. DENNIS EDWARDS
 951

K-058-AX

Find I.P. in
 Center
 Sec. 10

57602029