

Survey for MELVIN LEONARD
 in NW 1/4 Sec. 4, T4N, R28E, W.M.
 UMATILLA COUNTY, ORE.

July 1975

Denny Edwards P.O. Box 805
 Hermiston

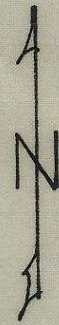
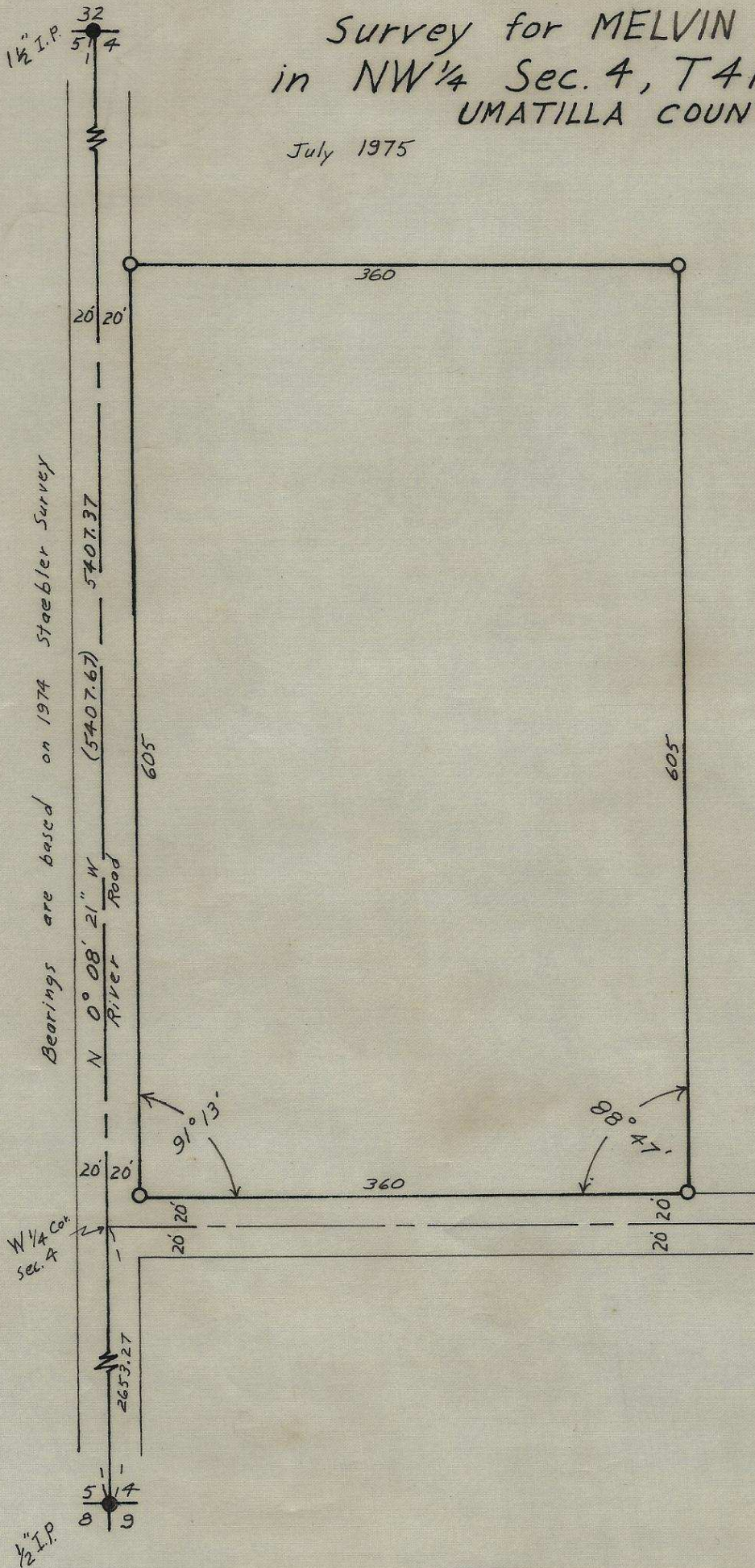

Scale 1" = 100'
 ● monuments Fnd.
 ○ 1/2" I. rods set
 (000) of record

REGISTERED
 PROFESSIONAL
 LAND SURVEYOR

G. Dennis Edwards

OREGON
 JULY 16, 1971
 G. DENNIS EDWARDS
 951

J-22