

I-147-A2

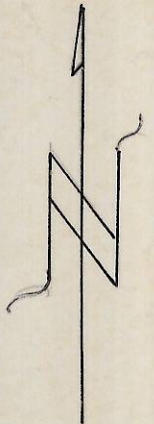
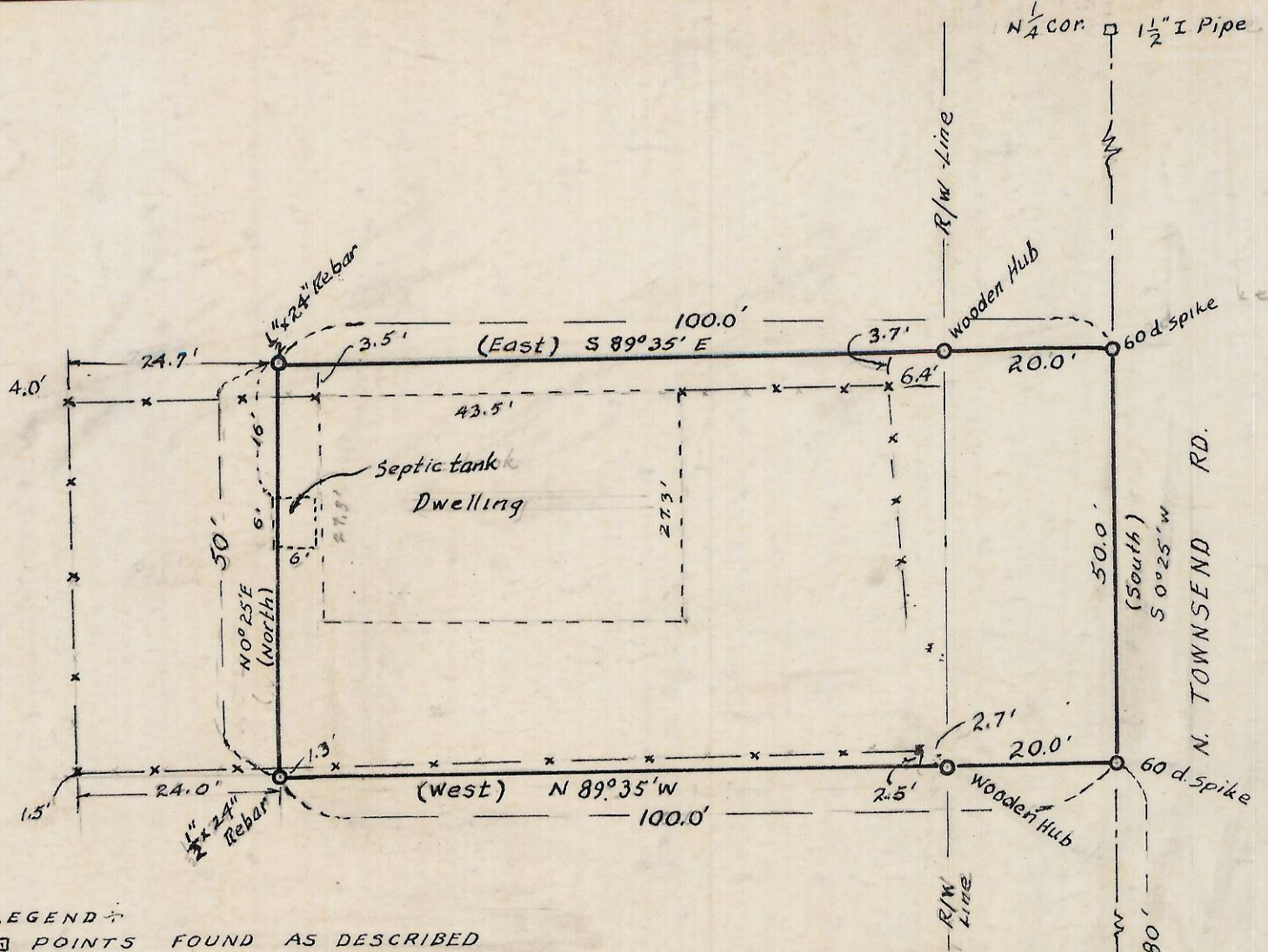

LEGEND  
 □ POINTS FOUND AS DESCRIBED  
 ○ POINTS SET AS NOTED  
 — LOT LINES AS PER DEED DESCRIPTION  
 x-x FENCES DEFINING LOT AS OCCUPIED  
 (East) DIRECTIONS AS USED ON DEED  
 N 0°25' W BEARINGS OF RECORD  
 BEARINGS BASED ON SURVEYS ON FILE  
 IN COUNTY SURVEYORS OFFICE BY  
 VERL FRALEY AND OTHERS

Nail in P.P.  
 W. HOOKER RD.  
 Nail in Tel pole

FOR VIRGIL BOWLING T-147  
 SURVEY PLAT OF PROPERTY  
 IN SE 1/4 OF SW 1/4 SEC 1, T4N, R28E, W.M.  
 UMATILLA COUNTY, ORE  
 SCALE 1" = 20' 11/6/74