

W 1/4 Sec. 22

E 1/4 Sec. 22

10 1 10 10 THE HIGH
10 2 2 2 2

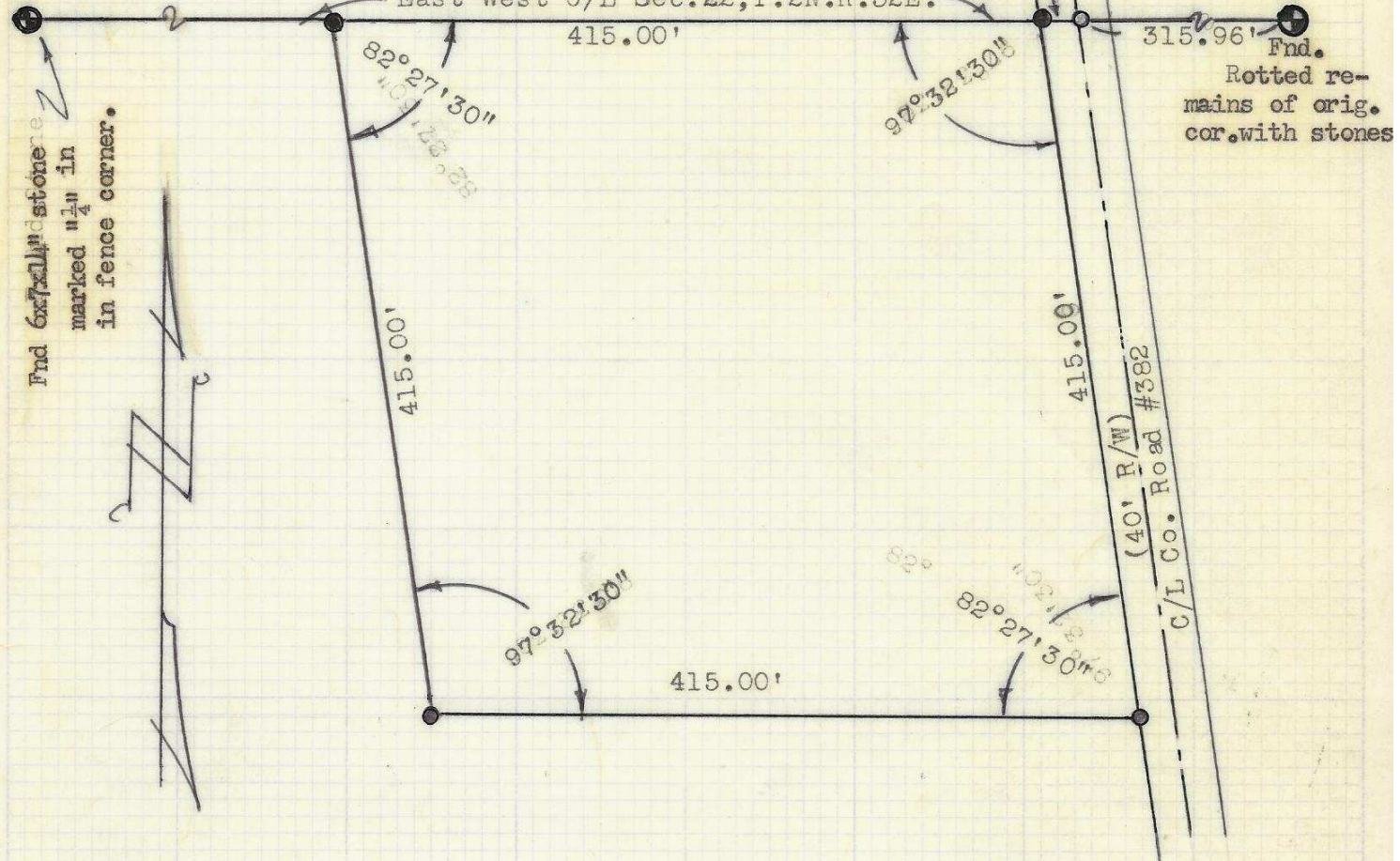

LEGEND

- ⊕ Brass Cap (Set)
- 5/8" Iron Pin (Set)
- "PK" Nail (Set)

REGISTERED
PROFESSIONAL
LAND SURVEYOR

Ralph P. Thompson

OREGON
MAY 13, 1960
RALPH P. THOMPSON
506

SURVEY FOR
JACK JACK SELVES
in the
SE 1/4 of Sec. 22, T. 2N R. 32E.

Scale: 1"=100' | Date: 5-2-73

RALPH THOMPSON

REGISTERED LAND SURVEYOR

P. O. BOX 1082 PENDLETON, ORE. 97801

H-220-Ax