

WORTH CITY
SULLIVAN & SULLIVAN CO.

H-219-Ax

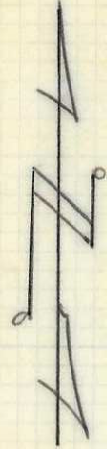
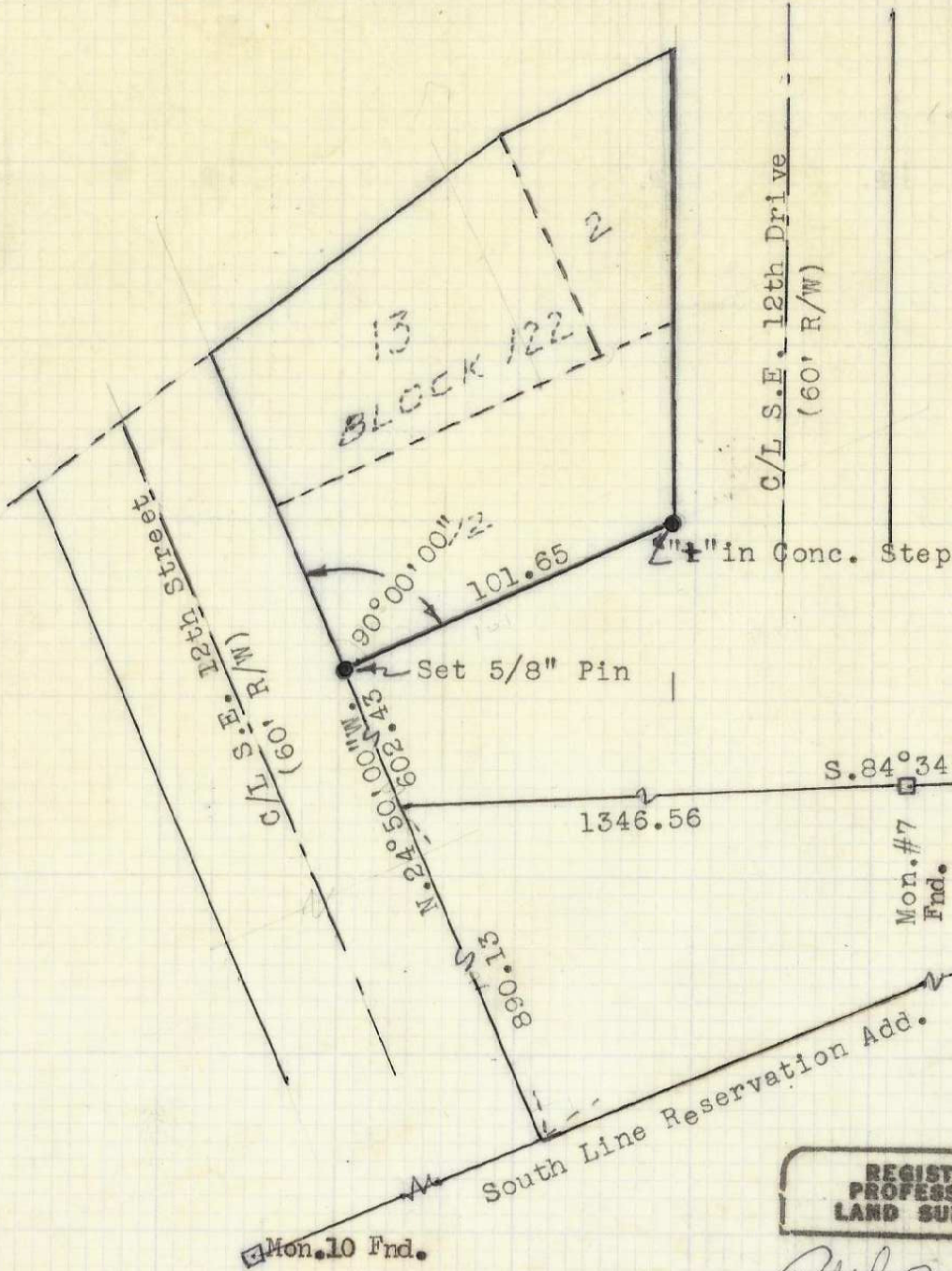

Basis of Bearings: South Line of Reservation Addition being S.65°10'W.

Original Reservation monuments found are stones, Mon.s # 7,10,12,13.

SURVEY FOR
LAURA PETTET
SOUTH LINE of LOT 12
Blk. 122, Reservation Add.
Pendleton, Oregon

Scale: 1"=50' Date: 5-2-73

RALPH THOMPSON

REGISTERED LAND SURVEYOR

P. O. BOX 1082 PENDLETON, ORE. 97801

**REGISTERED
PROFESSIONAL
LAND SURVEYOR**

Ralph P. Thompson

OREGON
MAY 13, 1960
RALPH P. THOMPSON
506

H 219