

6"x8"x20" Stone
MK'd 1/4
5 + 4

McCConnell Lane

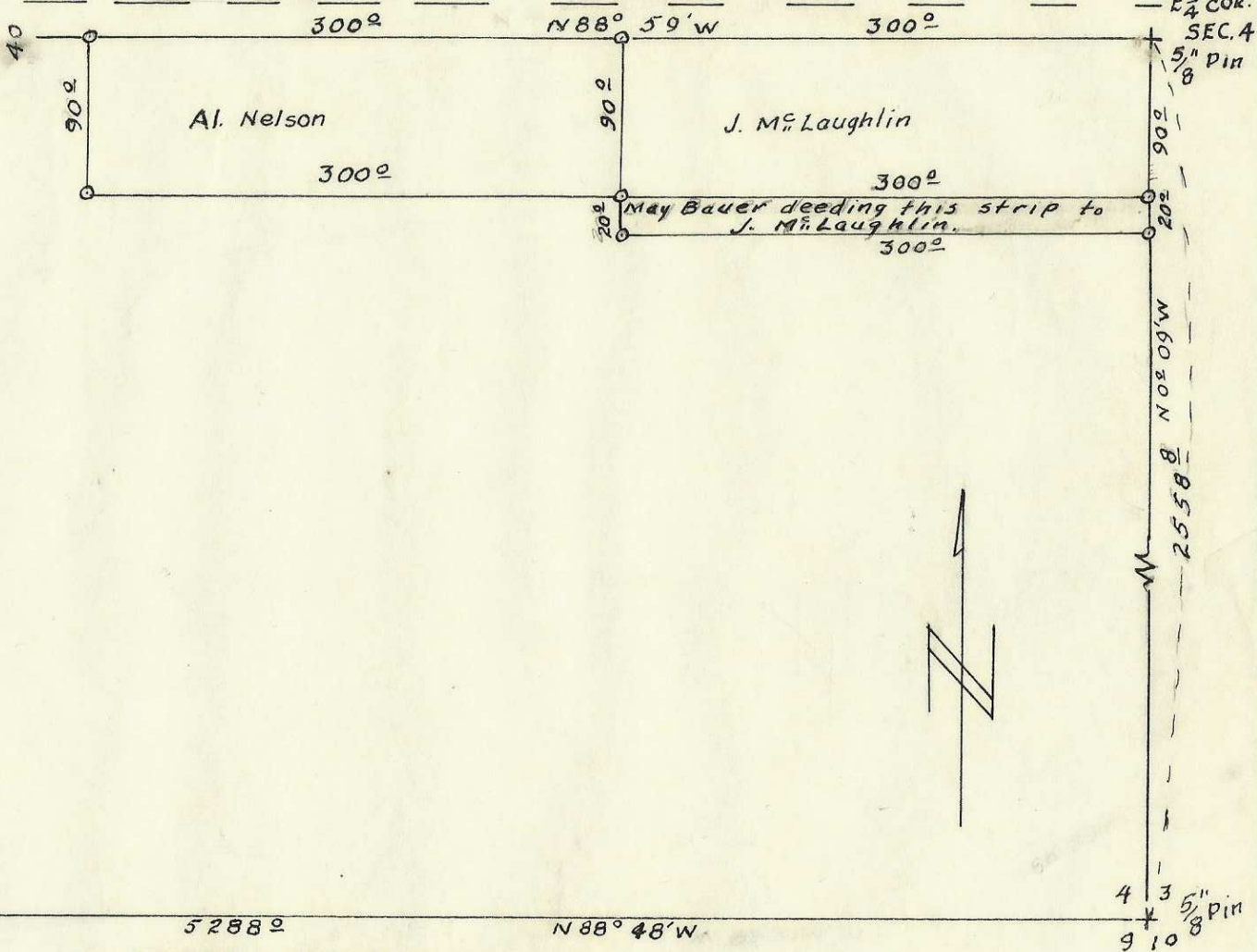

N 02° 11' W 2655'

5 + 4 1/2" I.P.
8 + 9



+ POINTS USED IN PREVIOUS SURVEYS
 © POINTS SET 1/2" RODS
 BEARINGS BASED ON FRALEY SURVEY, FILE NO 723
 CO. SURVEYOR'S OFFICE

SURVEY IN N 1/2 / NE 1/4 / SE 1/4 SEC 4, T4N, R28E
 UMATILLA COUNTY, OREGON
 FOR AL. NELSON & JOHN M. LAUGHLIN

Scale 1" = 100' Date 5/10/72

H-86
H-86