

H-48-Ax

West Line Sec. 10 - N.00° 31' W.
C/L of Paved Highway
9' 10" 1/4 Corner

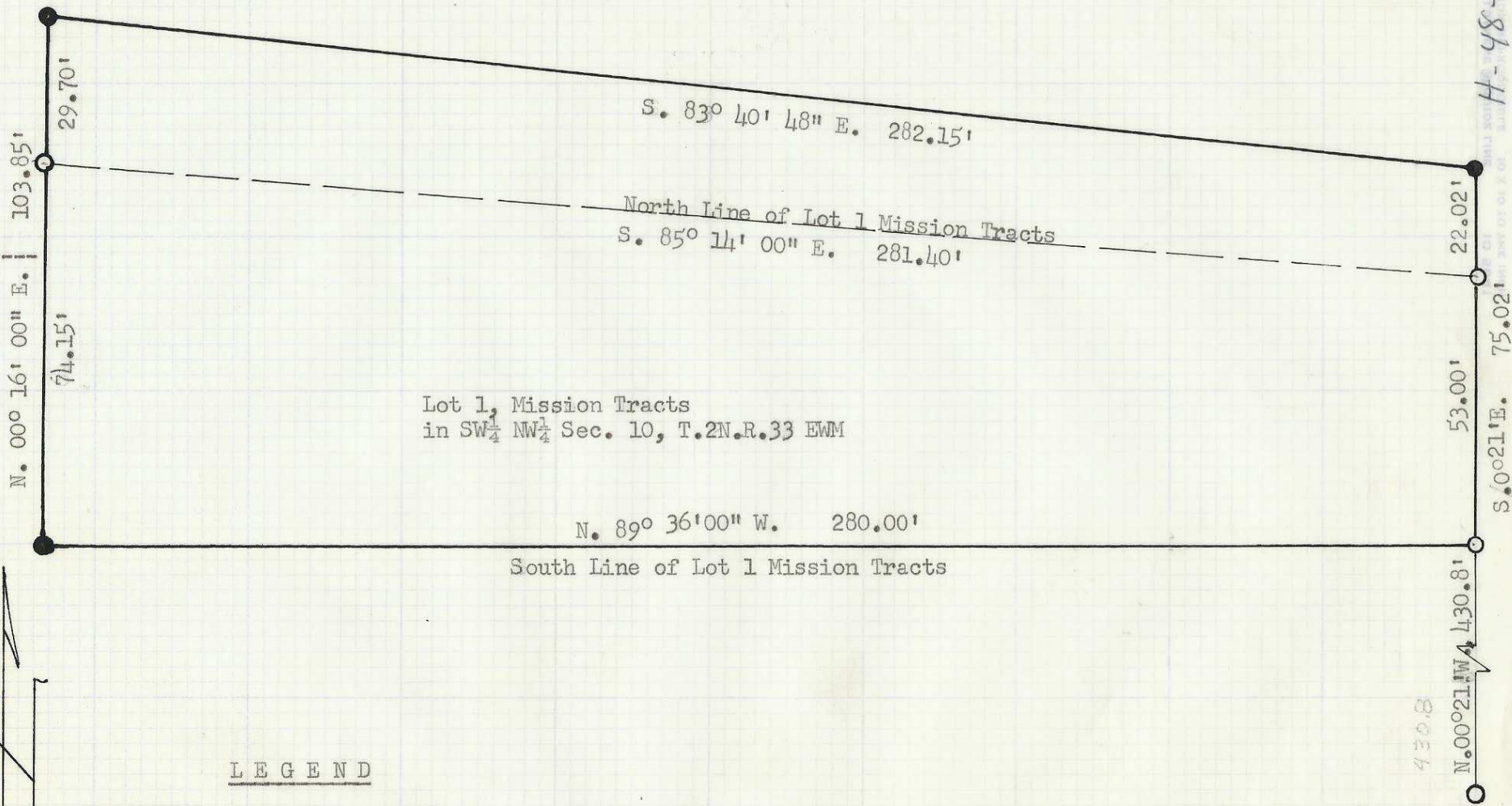

Lot 1, Mission Tracts
in SW $\frac{1}{4}$ NW $\frac{1}{4}$ Sec. 10, T.2N.R.33 EWM

LEGEND

- Found Iron Pin
- Set Iron Pin

Bearings are based on the West
Line of Sec. 10 being N.00°31'E.

REGISTERED
OREGON
LAND SURVEYOR

Ralph P. Thompson

MAY 13, 1960
RALPH P. THOMPSON
506

SURVEY FOR
WELDON G. FRIEDLY
IN
SW $\frac{1}{4}$ of the NW $\frac{1}{4}$ of Section 10,
T. 2 N. R. 33 EWM

Scale: 1"=30' Date: 10-12-71

RALPH THOMPSON
REGISTERED LAND SURVEYOR
P. O. BOX 1082 PENDLETON, ORE. 97801

H-48