

H-11-Ax

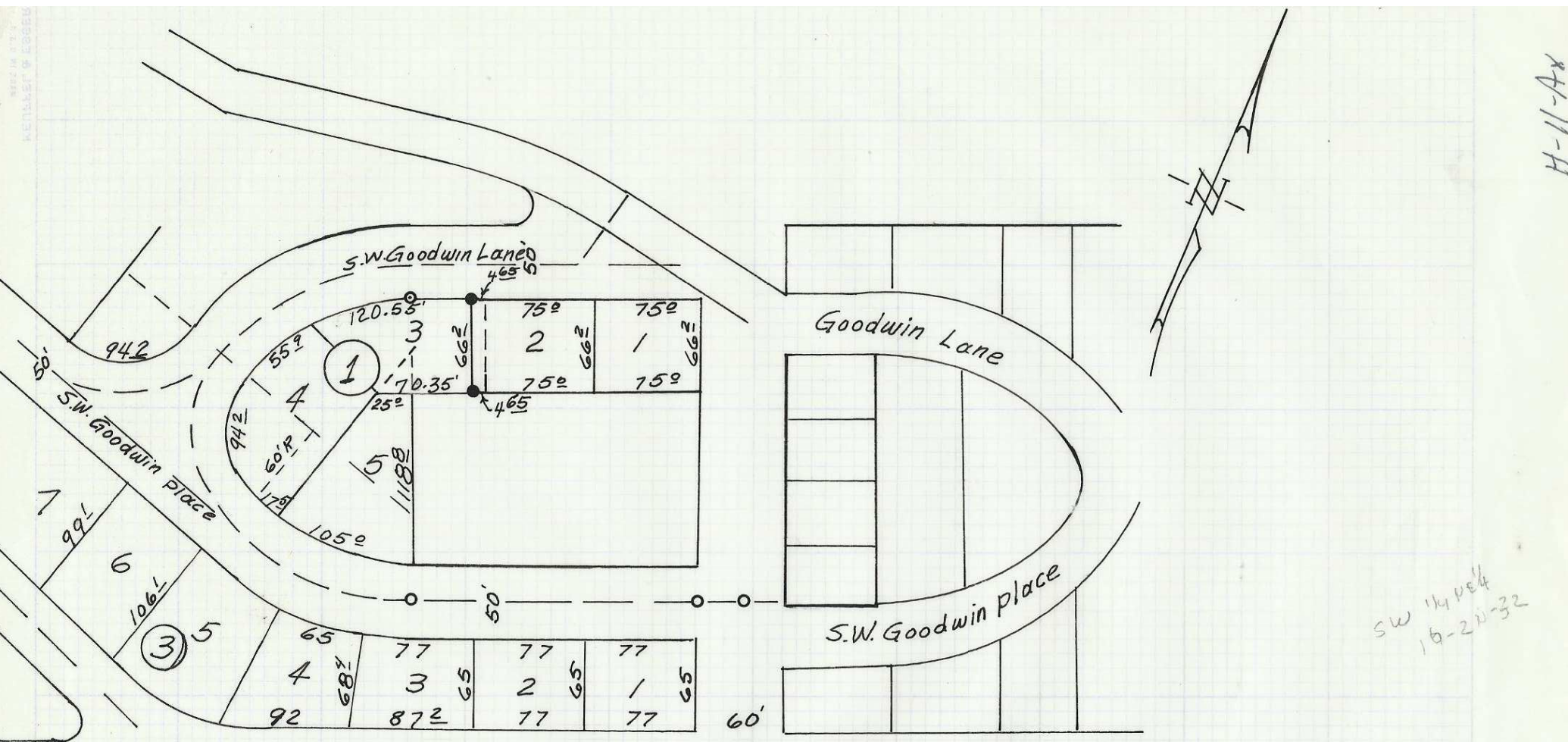

S.W. Hailey Ave.

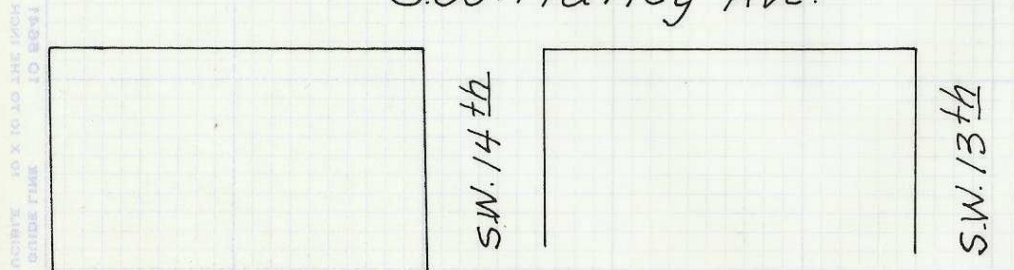

LEGEND

- Indicates concrete nail found
- ⊙ Indicates I.P. Found
- Indicates I.P. set

REGISTERED
OREGON
 LAND SURVEYOR

Ralph P. Thompson

MAY 13, 1960
 RALPH P. THOMPSON
 506

Property Survey For
 Jim Leach
 In Lot 3 Blk. 1 Harris Hgts.
 Second Addition To Pendleton
 Oregon

Date: 6/15/71 Scale: 1"=100'

RALPH THOMPSON
 REGISTERED LAND SURVEYOR

P. O. BOX 1082 PENDLETON, ORE. 97801

H-11