

60'
60'
60'
60'
60'

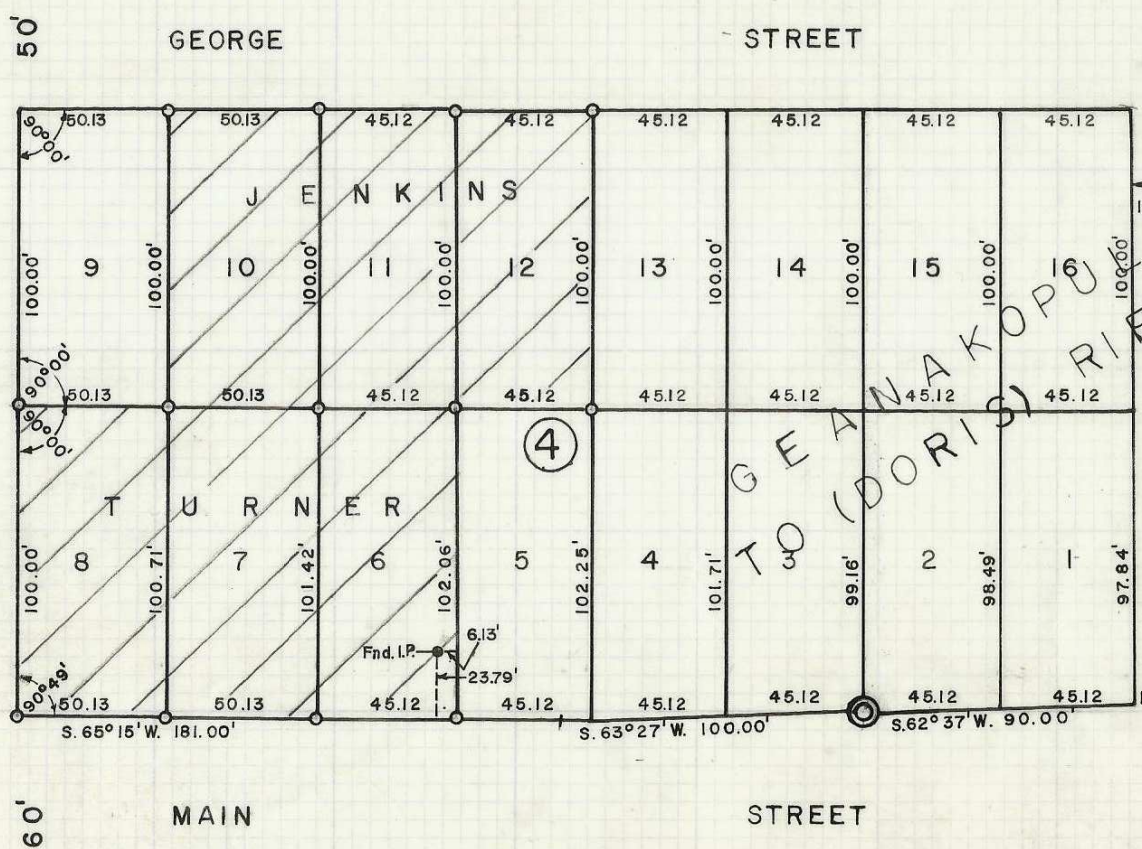

● INDICATES FOUND 1/2" I.P. SET BY J.C. PAYNE O.R.L.S. 279, ON AUG. 1956.
& W.E.O. CRIGER, C.E. No. 1497

○ INDICATES 1/2" I.P. SET.

⊙ INDICATES REMAINS OF ORIGINAL WOOD STAKE FOUND,
AND 1 SET A 5/8" X 30" I.P.

⊠ INDICATES ORIGINAL STONE MONUMENTS FOUND AND 1 SET
A NEW MONUMENT OVER THESE, CONSISTING OF A STAMPED
BRASS CAP SET IN CONCRETE.

NOTE: A 1.00 FOOT ERROR EXISTS IN THE ORIGINAL PLAT
BY PROPORTIONING THE DISTANCES A 50.00 FOOT
LOT THEN IS 50.13 FEET AND ETC.

REGISTERED
OREGON
LAND SURVEYOR

Ralph P. Thompson
MAY 13, 1960
RALPH P. THOMPSON
306

PROPERTY SURVEY FOR
LESLIE TURNER, Lots 6, 7 & 8
MAX JENKINS, Lots 10, 11 & 12
IN BLOCK 4, GEANAKOPOULOS ADD TO DORIS
NOW RIETH, OREGON

DATE: MARCH 9, 1970 SCALE: 1" = 60'

RALPH THOMPSON
REGISTERED LAND SURVEYOR
P. O. Box 1082, PENDLETON, ORE. 97801

G-M-A-X

G-14