

FD. BASALT STONE - AGREES
W/ BRG. TREES IN S.W. AND
N.W. QUAD.

SET 3/4" GALV. PIPE IN MOUND
OF STONE FROM BRG. TREES
IN N.E. AND S.E. QUAD.

BEARINGS AND DISTANCES SHOWN IN
PARENTHESES ARE FROM ORIGINAL
GOVERNMENT SURVEY PERFORMED
IN JUNE, 1887.

SCRIBED NEW TREES
12" FIR S 89° E 3.7 FT.
10" PINE N 16° W 14.4 FT.

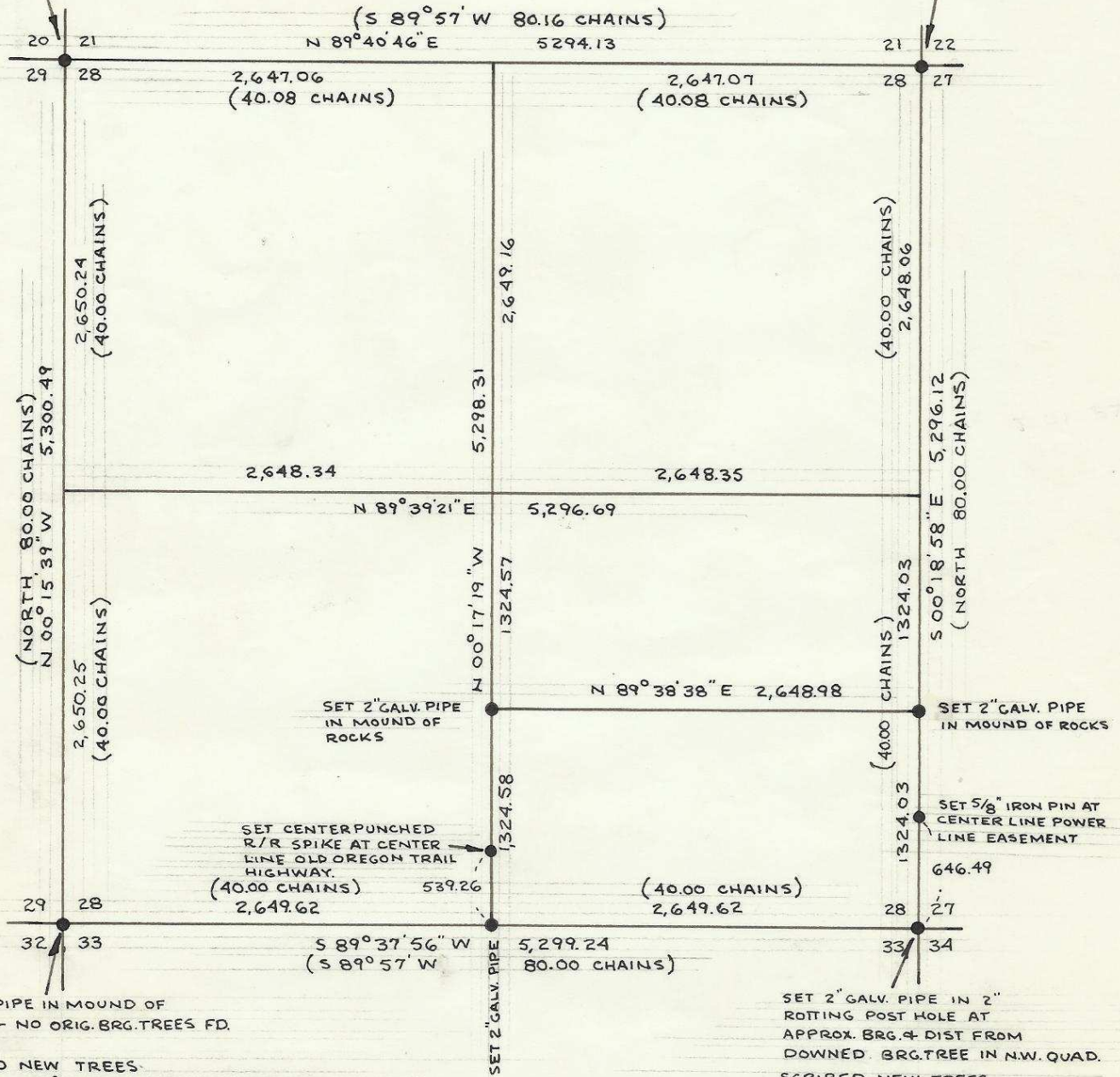

FD. 1/2" PIPE IN MOUND OF
STONES - NO ORIG. BRG. TREES FD.

SCRIBED NEW TREES
14" FIR N 88° E 12.4 FT.
12" FIR S 21° 30' E 33.6 FT.

SET 2" GALV. PIPE IN 2"
ROTTING POST HOLE AT
APPROX. BRG. & DIST FROM
DOWNED BRG. TREE IN N.W. QUAD.

SCRIBED NEW TREES
14" TAMARACK N 20° 30' W 47.7 FT.
14" PINE N 79° E 10.8 FT.
20" TAMARACK S 00° 30' W 19.1 FT.

NOTE: NO EVIDENCE FOUND OF
ORIGINAL 1/4 CORNERS.

BEARING BASE - SOLAR OBSERVATION

BASE LINE - CENTER LINE OF POWER EASEMENT
TIME 4:40 P.M. DAYLIGHT SAVINGS TIME
24:34 GREENWICH CIVIL TIME
DATE JULY 28, 1968
REF. AND PAR. -0.9'
LATITUDE N 45° 32' 10"
MEA. ALT. 38° 22.4'
PLACE OF OBSERVATION - N 00° 34' 21" W
A DISTANCE OF 648.54 FT. FROM S.E. CORN.
OF SEC. 28, T.1N., R.35E.W.M.
HORIZONTAL ANGLE MEAS. 47° 36' RT.
RESULTANT BEARING N 55° 06' W

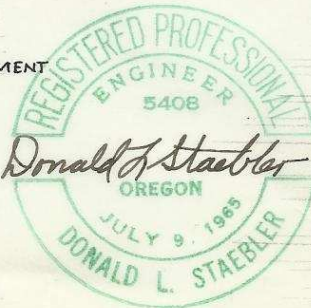

F-24		
PROPERTY SURVEY		
CONTROL SURVEY FOR PAPOOSE WOODLAND SUBDIVISION IN SECTION 28, T.1N., R.35E.W.M. FOR: TRIPLE L ENTERPRISES		
DR BY:	KWC	DATE: 8-2-69
CH. BY:	REV:	SCALE: 1"=1000'
		SHEET 1 OF 1
DONALD L. STAEBLER CONSULTING ENGINEER 213 S.W. EMIGRANT P.O. BOX 91		
PENDLETON		OREGON

F-24-Ax