

FD. 8 1/2" x 8 1/2" SANDSTONE BLOCK BROKEN AT TOP W/ CONC. NAIL - CITY SET BRASS CAP AND VALVE BOX - AT CENTER OF INTERSECTION OF N.W. 5TH ST. AND HORN AVENUE.

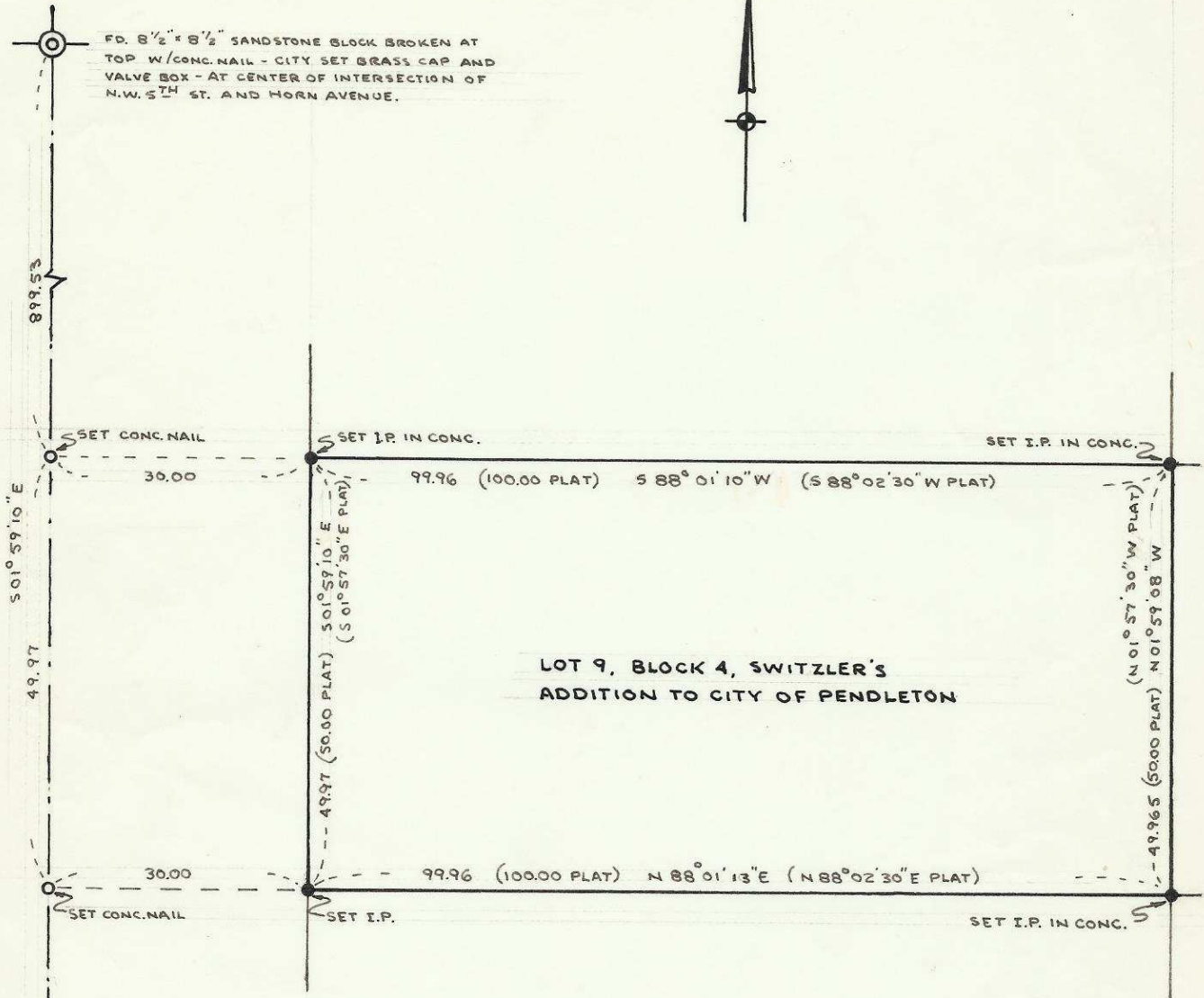

LOT 9, BLOCK 4, SWITZLER'S
ADDITION TO CITY OF PENDLETON

NOTE: CONTROL FOR THIS PROPERTY SURVEY SHOWN ON DULY FILED MAP "CONTROL SURVEY FOR PLATING FIRST ADDITION TO STANGIER HILLS", DATED 12-20-68 FILED WITH COUNTY SURVEYOR

N.W. 5TH STREET



Donald L. Staebler

PROPERTY SURVEY - LOT 9, BLOCK 4, SWITZLER'S ADDITION TO CITY OF PENDLETON FOR WILLIAM GANGEN		
DR. BY: KWC.	DATE: 1-2-69	SCALE: 1"=20'
CK BY: DLS	REV:	SHEET: 1 OF 1
DONALD L. STAEBLER CONSULTING ENGINEER P.O. BOX 91 213 S.W. EMIGRANT PENDLETON OREGON		

SE 1/4 SE 1/4 Sec 3, T2N R32

F-6-Ax