

Description of Tract

Beginning at a point which is 1315.4 feet North and 1320 feet West of the Southeast corner of Section 13 in Township 6 North, Range 35 East, W.M. in Oregon; thence due South 490.0 feet; thence North $60^{\circ}20'$ West 140.0 feet to a point on the Easterly bank of the Walla Walla River; thence North $50^{\circ}42'$ West 126.0 feet; thence North $43^{\circ}00'$ West 176.0 feet; thence due North 188.0 feet; thence due East 120.0 feet; thence North $83^{\circ}42'$ East 220.7 feet, more or less, to the point of beginning.

This tract contains 2.80 acres, more or less.

Surveyed for Mrs. Carl A. Anderson

By: Allen J. Lommasson, May 18, 1968

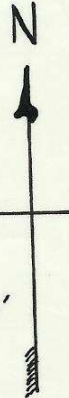
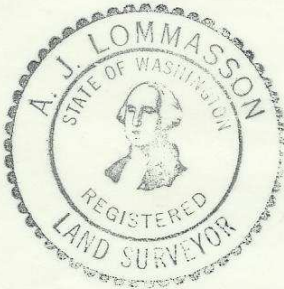

Scale: 1" = 100'

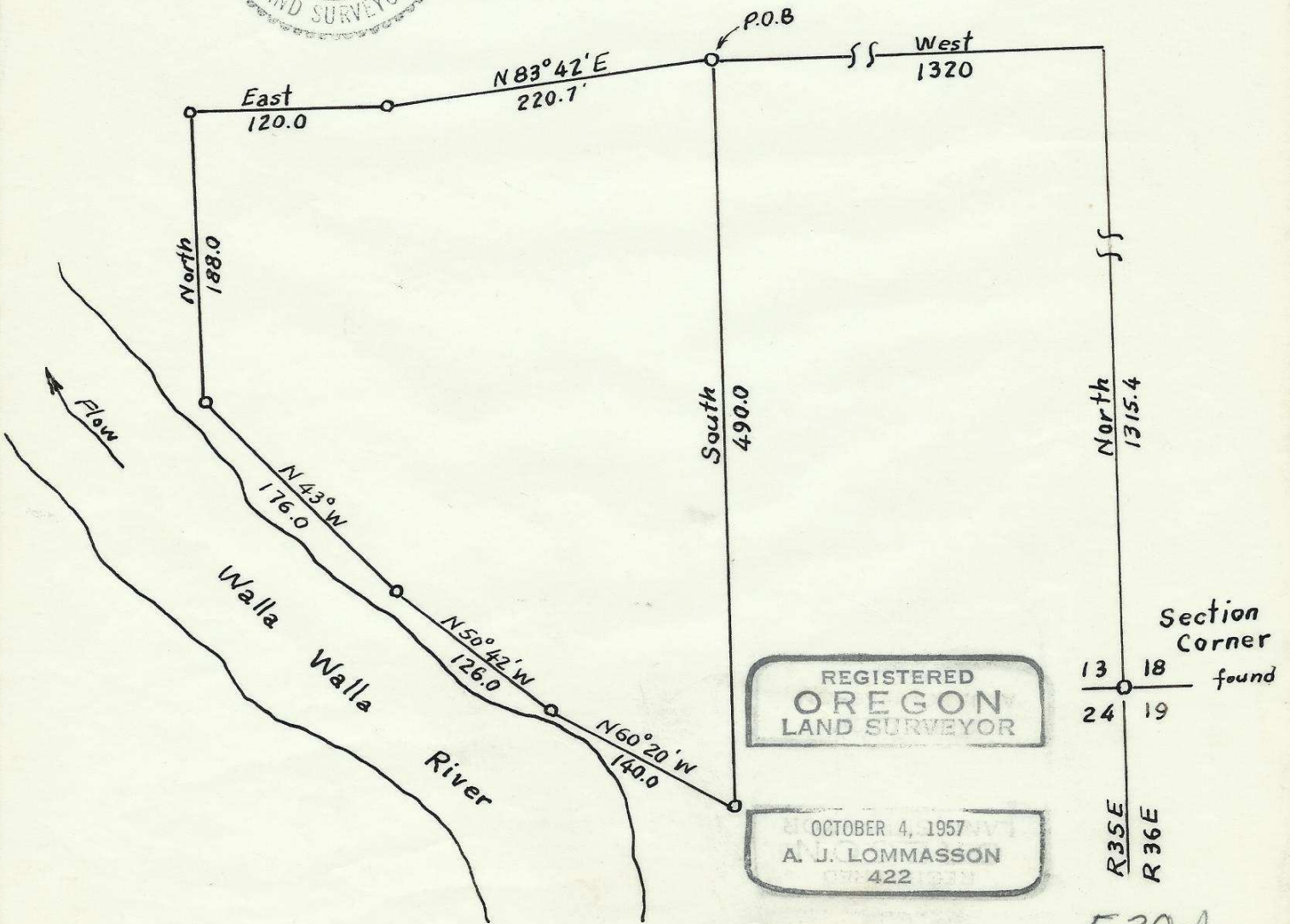

E-20-Ax