

NOTE: BEARINGS ARE STATE HIGHWAY GRID
TO CONFORM TO SURROUNDING DEED
CALLS

• DENOTES 1/2" I. PIN SET

○ CENTER SEC. 5
BRASS MON. FWD

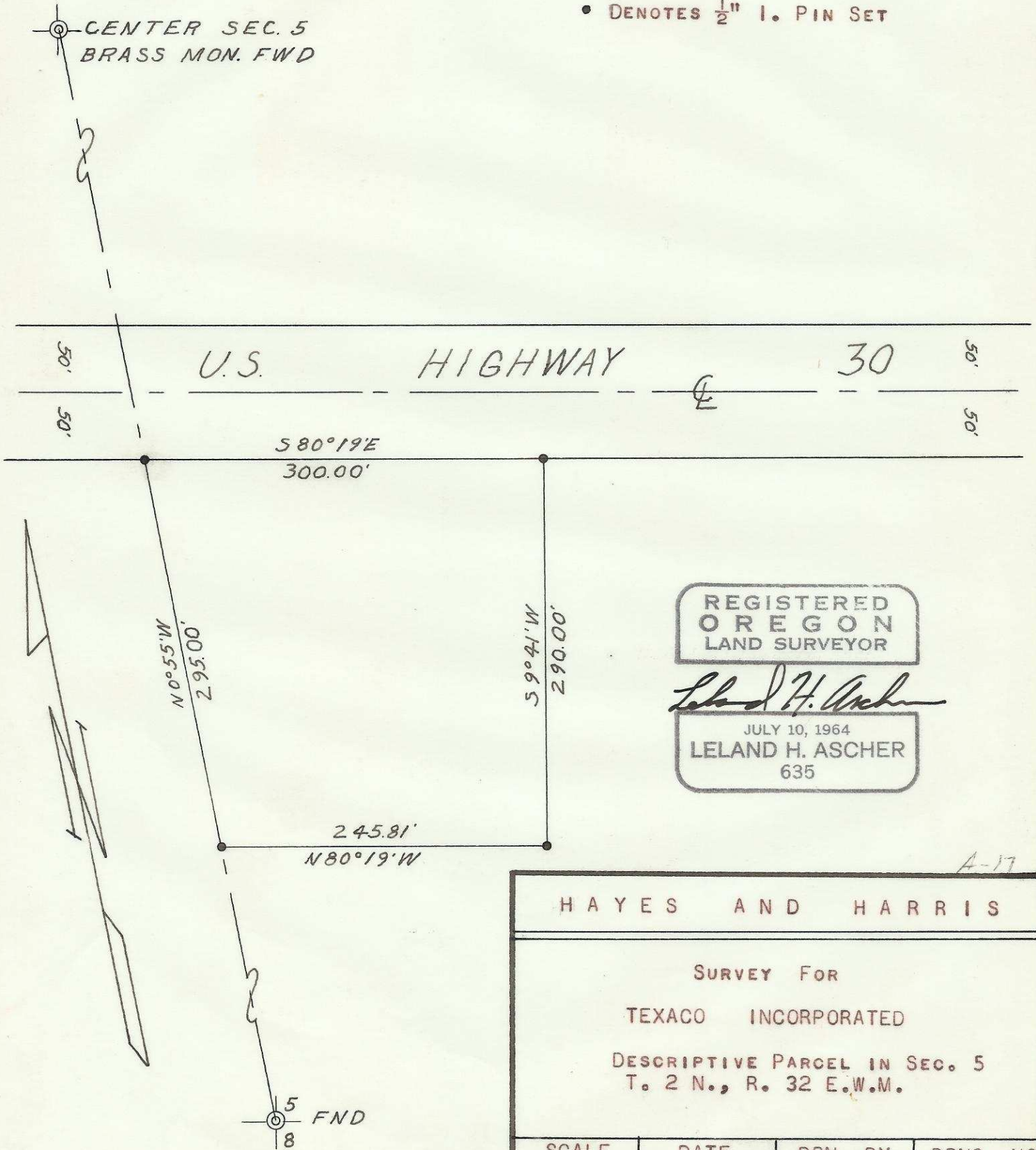

REGISTERED
OREGON
LAND SURVEYOR

Leland H. Ascher

JULY 10, 1964
LELAND H. ASCHER
635

A-17

HAYES AND HARRIS			
SURVEY FOR TEXACO INCORPORATED DESCRIPTIVE PARCEL IN SEC. 5 T. 2 N., R. 32 E., W.M.			
SCALE	DATE	DRN. BY	DRNG. NO
1"=100'	4-4-65	L.H.A.	65-210

A-17

A-17-Ax